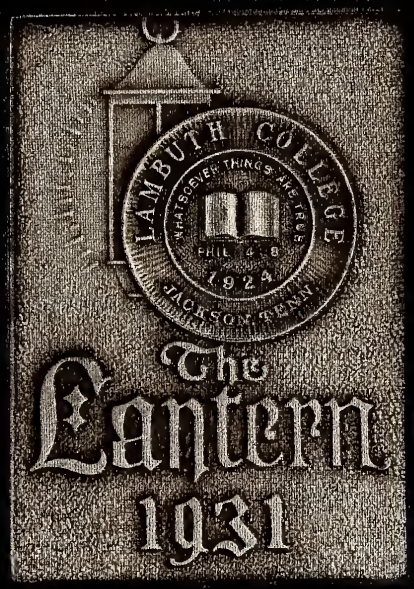

The Lantern

1931

EX LIBRIS

The LANTERN

19 31

Published
by
Student Body
of
Lambuth College
Jackson, Tenn.

65659

Foreword

This little book you hold so dear,
Is an annual of this past year:
May you always cherish it with fond care,—
Just think of the pictures of the people there!

We've tried to do our very best,
Now this little book must do the rest!
We hope you'll like it, we do indeed!
Best Wishes! Your editor—Frances Reid.

M. A. F.

R
LD
.1 25
1931

The LANTERN

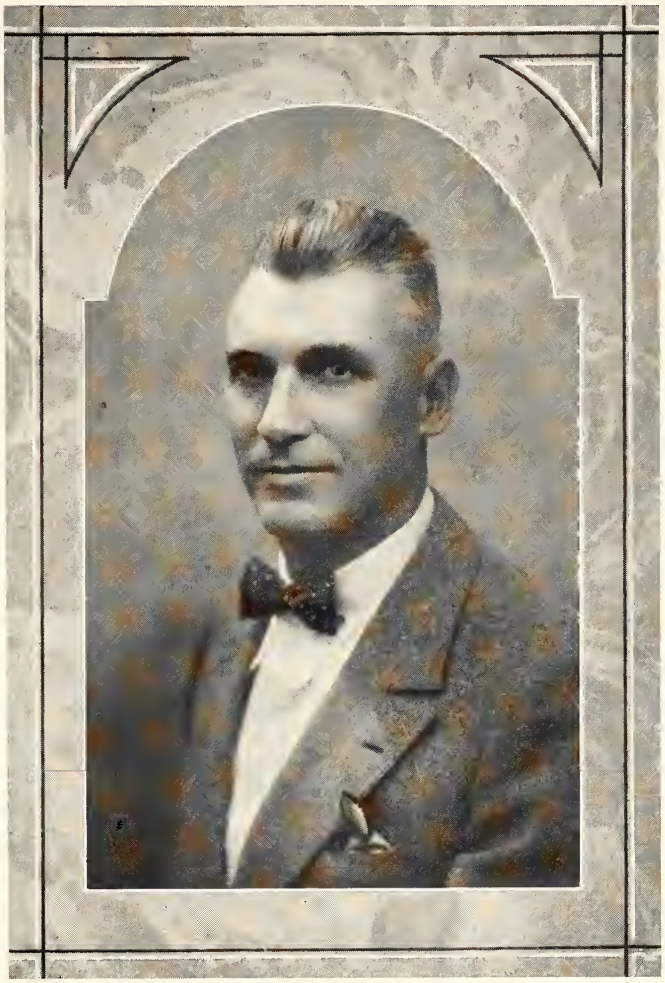

Dedication

The Student Body, agreeing one hundred per cent with the suggestion of the Staff this year, dedicates this, the 1931 Lantern, to

COACH M. E. EAGLE,

a man whose good judgment and "plain horse sense" has done an inestimable amount of good in influencing men and women to play the game fair and square, whether it be a game of ball or the game of life.

No one person has done more toward putting Lambuth on a high level of clean sportsmanship and clean living than Coach Eagle.

1931

The LANTERN

Contents

Administration

Classes

Organizations

Athletics

Advertisers

1931

ADMINISTRATION

Digitized by the Internet Archive
in 2012 with funding from
LYRASIS Members and Sloan Foundation

http://www.archive.org/details/lantern1931unse

DR. R. E. WOMACK

The Student Body heartily agrees with Dean Moore who, in chapel, made this statement, "Lambuth College is a college built up around the spirit of one man—its President." We appreciate our President, the sacrifices he has made, the untiring effort and enormous amount of labor that he has given to cause Lambuth to become the college of high standards that it is today.

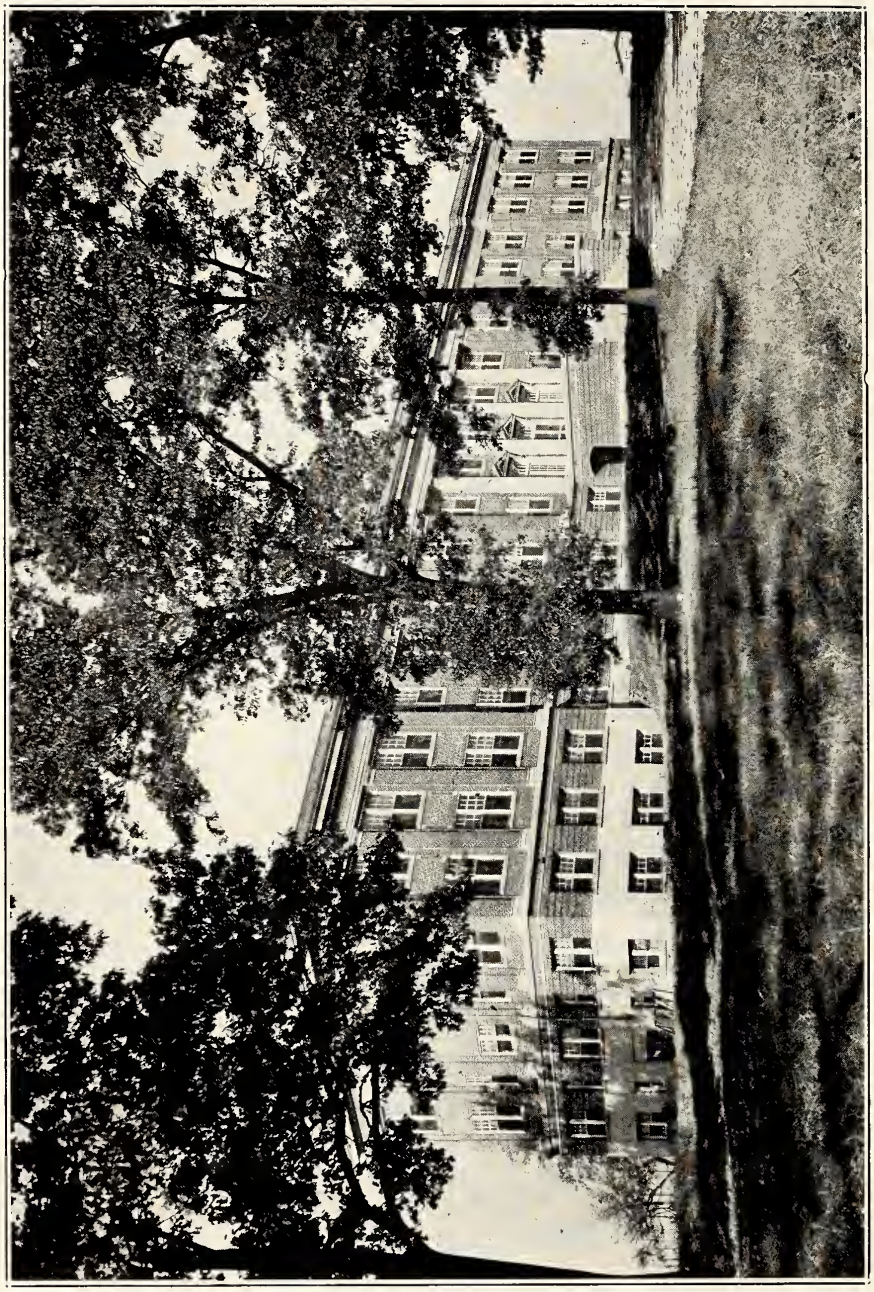

ADMINISTRATION BUILDING

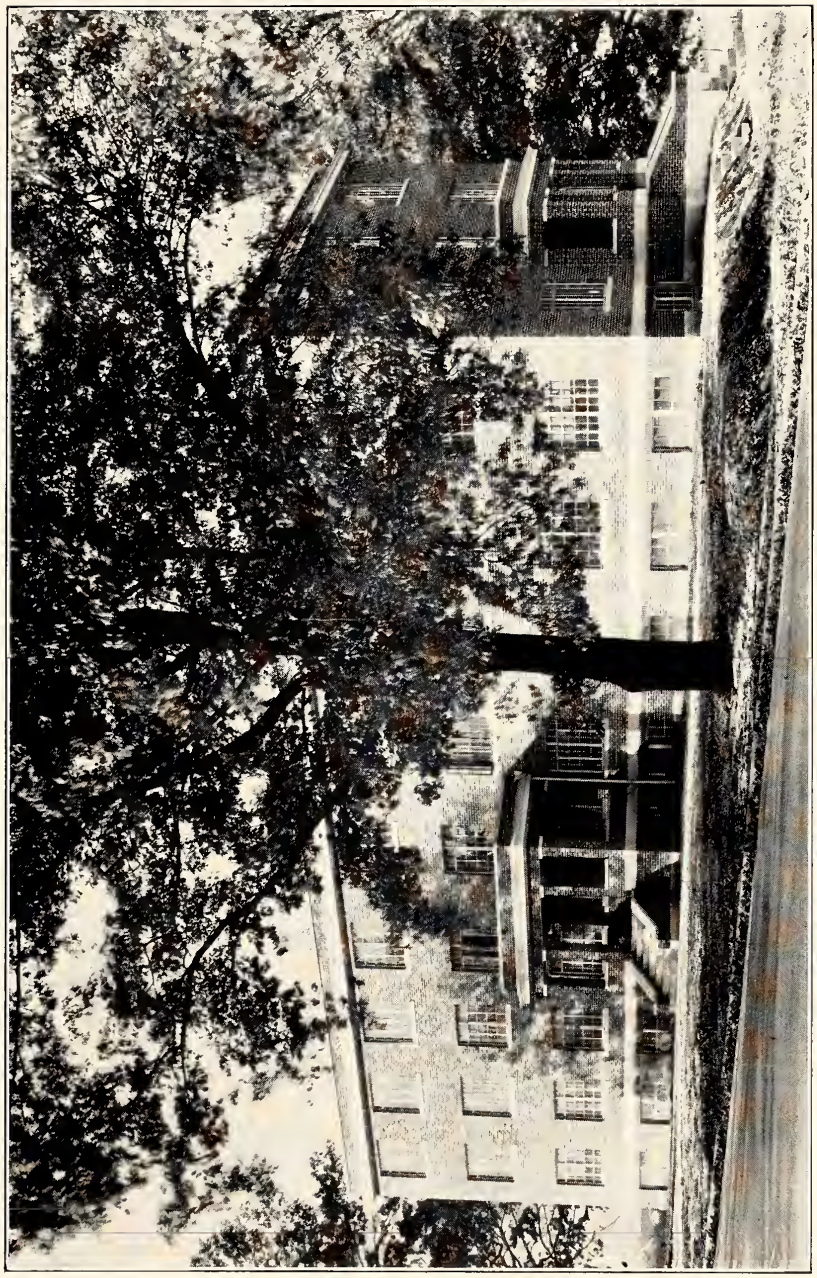

EPWORTH HALL

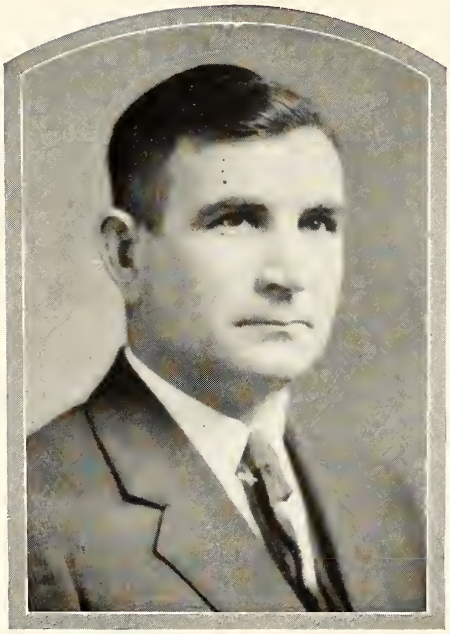

CHARLES O. MOORE

A. B., M. A.

Dean of the College and Professor of Education

A. B., Hendrix College; Graduate study, University of Missouri; M. A., Peabody College for Teachers.

EMORY EARL WALDEN

A. B., M. A.

Professor of Mathematics and Physics, and Dean of Men

A. B., Hendrix College; M. A., University of Colorado; Graduate study, University of Illinois.

MARVIN EDWARD EAGLE

A. B., M. A.

Professor of History and Director of Physical Education

A. B., Kentucky Wesleyan College; M. A., Vanderbilt University; Graduate study, University of Chicago, University of California and Oxford University; Candidate for Ph. D. degree, University of Chicago.

FRANCES COMER

B. S., M. S.

Professor of Home Economics

B. S., M. S., University of Georgia.

J. R. WALKER

A. B., M. A.

Ptofessor of Bible and Religious Education, Acting Professor of Greek, Secretary of the Faculty

A. B., Wofford College; M. A., Emory University; Graduate study, Northwestern University, Duke University.

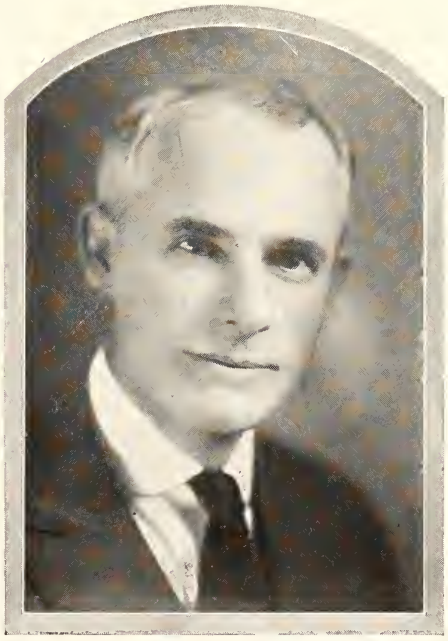

SARAH V. CLEMENT

A. B., M. A.

Professor of English

A. B., Union University; M. A., Vanderbilt University.

ARTHUR D. OXLEY

B. S., M. A.

Professor of Biology

B. S., Iowa Wesleyan College; M. A., University of Arkansas; Graduate Study, University of Iowa.

KATHARINE CLEMENT

A. B., M. A.

Professor of Romance Languages and Latin

A. B., University of Tennessee; M. A., University of Colorado.

FRANK M. CROSS
B. S., M. S.
Professor of Chemistry
B. S., Millsaps College; M. S., Emory University; Graduate study, Tulane University.

ELMA LEE WOMACK
A. B.
Assistant in English and Librarian
A. B., Lambuth College; Graduate study, Peabody College for Teachers.

MRS. ANNIE RAWL
Matron

Department of Music

LOUISE MERCER, Director

Piano, Louise Mercer

Graduate of Chicago Musical College, Artist Course; awarded first prize at graduation; special study with Borowski, Ayers, Foerste, Reuter, Oldberg, Heinze, Berumen, La Forge, and others.

Voice, Norma Schooler

Five years of study in New York under Alice Garrigue Mote, Signor Ponsi, and Signor Sapio; three years in Berlin; coaching with Richard Lome in Berlin; twelve years teaching in Mary Baldwin College.

Violin, Joseph Henkle

Graduate in violin; study in France and Germany with famous masters.

Theory and Art, Sarah Stoker

Graduate in theory and harmony, Columbia University; study in Modernistic Art, New York City.

History of Art and Music, Mrs. Jesse Armstrong

Extensive study of art and music in University of Chicago.

Department of Expression

MARY EVANS SAUNDERS

Study in New York and abroad; summer in Oxford, specializing in Standard Speech.

CLASSES

Senior Class Officers

AARON M. WALKER, A. B., *President* - - - - Jackson, Tennessee

Major, History. Minor, English

Kappa Phi Epsilon; Y. M. C. A., '28, '29, '30, '31; Football, '28, '29, '30; Basketball, '28, '29, '30, '31; Tennis, '28, '29, '30; Pep Club, '29; Lantern Staff, '30; Vice-President of Class, '30; Jackson Lambuth Club, '29, '30, '31; Lambuth Lookouts, '29; Captain of Tennis Team, '31.

"'A', Always doing what he wants to do,
and will do what he doesn't want to do, if he wants to."

ERIN LASSITER, A. B., *Secretary* - - - Lexington, Tennessee

Major, English. Minor, Education

Tau Delta; Cheer Leader, '29; Assistant Cheer Leader, '28, '31; Y. W. C. A., '28, '29, '30, '31; Y. W. Cabinet, '28, '30, '31; Dramatic Club, '28, '29, '30, '31; Vice-President Dramatic Club, '31; Orchestra, '30, Director, '31; Pep Club, '28, '29, '30; Vision Staff, '30, '31; Lantern Staff, '31; Secretary-Treasurer Class, '31; Lambuth Lookouts, '30; Glee Club, '29, '30, '31.

"An 'earnest' girl who thinks men are a necessary evil."

RUBY MANNING, A. B.,

Maury City, Tennessee

Major, History. Minor, English

O. W. L., Union, '24, '25; Y. W. C. A., '26, '27, '31; Student Council, '26; Literary Society, '26; Glee Club, '26, '27; Dramatic Club, '26, '27, '31; President of Student Council, '27.

"Hang Sorrow! Let's be merry."

A. L. DAVIS, A. B.,

Milan, Tennessee

Major, Mathematics. Minor, Education

Union University; Ministerial Brotherhood, '31.

"He is so grave—no doubt he is wise!"

ANNA BELLE SAMPLES, A. B.,

Memphis, Tennessee

Major, Home Economics. Minor, English

Beta Sigma Alpha; Basketball, '28, '29, '30; Dramatic Club, '28, '29, '30, '31; Pep Club, '28, '29; Annual Staff, '28, '29; Vision Staff, '28, '29; Secretary of Lambuth Lookouts, '28, '29; Y. W. C. A., '28, '29, '30, '31; Glee Club, '29, '30; Phi Alpha Mu, Union University; Teachers' College at Memphis.

"'Abie' Here's to the love that lies in her eyes—it lies, and lies, and lies, (for Ikie)."

REGINALD WADSWORTH, A. B.,

Vice-President

Brownsville, Tennessee

Major, History. *Minor, Mathematics*

Football, '30, '31; Y. M. C. A., '28, '29, '30, '31; Vice-President of Class, '31.

"'Reg' is a cork that can not be kept down very long at a time."

FRANCES REID, A. B.,

Jackson, Tennessee

Major, French. *Minor, History*

Tau Delta, Vice-President, '29, President, '30, '31; Best All 'Round Student of '30; Editor of Lantern, '31; Y. W. C. A., '28, '29, '30, '31, President, '30; Y. W. Cabinet, '29, '31; Pep Club, '29, '30; Toastmistress Homecoming Banquet, '30; Secretary-Treasurer of Class '30; Jackson Lambuth Club, '29, '30, '31, President, '31, Secretary-Treasurer, '30; French Club, '29, '30, '31, Vice-President, '29, Treasurer, '30, President, '31; Vision Staff, '31; Lantern Staff, '29, '30; Tennis Team, '29, '30.

"She is active, stirring, all fire!
A good 'ole' gal who never tires."

J. THURLOW BARRETT, A. B.,

New Orleans, Louisiana

Major, Religious Education. *Minor, English*

Baptist Bible Institute, New Orleans, La., '28; Millsaps College, '29, '30; University School of Religion, '30; Y. M. C. A., '31; Ministerial Brotherhood, '31.

"A Big Little Man from the South".

LEORA BLEDSOE, A. B.,
Humboldt, Tennessee

Major, Mathematics. Minor, Education

O. W. L.; Y. W. C. A., '28, '29, '30, '31; Treasurer of Y. W. C. A., '29; President of Y. W. C. A., '31; Lambuth Lookouts, '29, '30; Dramatic Club, '28, '29, '30, '31; Glee Club, '30, '31; Omicron Phi Tau, '30, '31; President of Omicron Phi Tau, '31.

"Saucy, Natty, and Neat.
Intelligent and Very Sweet."

F. A. FLATT, A. B.,
Mercer, Tennessee

Major, Religious Education. Minor, History

U. T., Knoxville, Tennessee, '27; Y. M. C. A., '28, '29, '30, '31; Ministerial Brotherhood.

"Knows what he knows, as if he really knew it."

JEWELL REED, A. B.,
Lexington, Tennessee

Major, Home Economics. Minor, Education

O. W. L., Charter President, '28; Union Summer School, '29; Vice-President Freshman Class, '27; Y. W. C. A., '27, '28, '31; Y. W. Cabinet, '28; Girls' Dormitory Council, '27; Pep Club, '27, '28; Glee Club, '27; Dramatic Club, '27, '28, '31; Secretary and Treasurer of Dramatic Club, '28; Vision Staff, '29, '31; Basketball, '27, '28; Phi Alpha Mu, '31; Omicron Phi Tau, '31.

"A 'Blondie' with a valuable asset—
a sunny disposition."

LAURENT JOHNSON, A. B.,
Jacksonville, Florida

Major, History. Minor, Education

Football, '27, '28, '29, '30; Captain Football, '28, '29; Basket Ball, '27, '28; Baseball, '28, '29, '30; Tennis, '27, '28; Dramatic Club, '28, '29, '30, '31; President of Class, '27, '28; Business Manager of Dramatic Club, '28, '29, '30, '31; Advertising Manager of Athletics, '29, '30, '31.

"The Harum, Scarum, Ram-Stam Boy."

J. S. SCOTT, A. B.,
Somerville, Tennessee
Major, Education. Minor, Biology

Kappa Phi Epsilon; Best All 'Round Junior; Captain Football, '30; Football, '27, '28, '29, '30; Tennis, '29, '30.

"A lad so well contented with himself that he never looks in a mirror."

RUTH MERIWETHER, A. B.,
Jackson, Tennessee
Major, English and History. Minor, Bible

Bob Jones' College, '29, '30; College Point Florida, Sigma Lambda Delta; Y. W. C. A., '31.

"After man came woman.
She has been after him ever since."

CHESTER PARHAM, A. B.,
Jackson, Tennessee
Major, Biology. Minor, English

Kappa Phi Epsilon; Cheer Leader, '26, '27; Omicron Phi Tau; Pep Club, '27, '28, '29, '30; Football, '30; Baseball, '29, '30; President Class, '30; Y. M. C. A., '26, '27, '29, '30; Vice-President Class, '29; Business Manager Athletics, '30; Orchestra, '26, '27, '29, '30; Dramatic Club, '26, '27, '29, '30; Sports Editor Vision, '26, '30; Sports Editor of Lantern, '30; Colorado Aggies, '28.

"For every grain of wit, there is a grain of folly."

COBY THREADGILL, A. B.,
Lexington, Tennessee
Major, Education. Minor, Biology

Tau Delta; Captain Basket Ball, '29, '30; Basket Ball, '28, '29, '30, '31; Secretary of the Student Body, '29, '30; Lantern Staff, '27, '28, '29; Vision Staff, '27, '28, '29, '30; Editor of Vision, '31; Assistant Cheer Leader, '30; President of Lookouts, '28, '29, '30; Pep Club, '28, '29, '30; Dramatic Club, '28, '29, '30, '31; Y. W. C. A., '28, '29, '30, '31; Blackard Medal, '30.

"A dainty girl from head to toes,
laughing eyes, and lots of beaux."

Senior Class of 1931

By M. A. F., A Junior

When we think of the class of '31,
We first think of the people who have won
In this struggle for a degree,
And are leaving old Lambuth with an A.B.

Out of the '27 class of forty, there are only nine
Who in this dear ole school have served full time.
Yet through the years, one by one they grew,
And now a class of sixteen, they are through.

The class has furnished us men of fame.
There is "Johnny" and "Walker"—Who'll forget those names?
"Wads" and "Scott" will always know,
That Lambuth is for them wher'er they go!

Erin, Frances, and Coby, three Tau Delts bold,
No one can ever fill their places, we are told.
There is Leora and Ruby: O. W. L.
And then there is B. S. A. Anna Belle.

To Chester Parham, we give three cheers,
He's helped us along through the years.
For Mr. Flatt from U. of T.
We are thankful, yea thankful, for men such as he.

There are other people in this class of note,
But to sing their pra'ses would be to smote
The ready smitten hearts of their schoolmates,
And as they know, I'm sure, that each one hates
To see them go; we will send them away with a wish—

May the Maker and Giver of all things good,
Put happiness and success in all that they would
Attempt to accomplish. May He fill their souls with the blessedness of giving,
And help them to strive for the high call of living.

Junior Class Officers

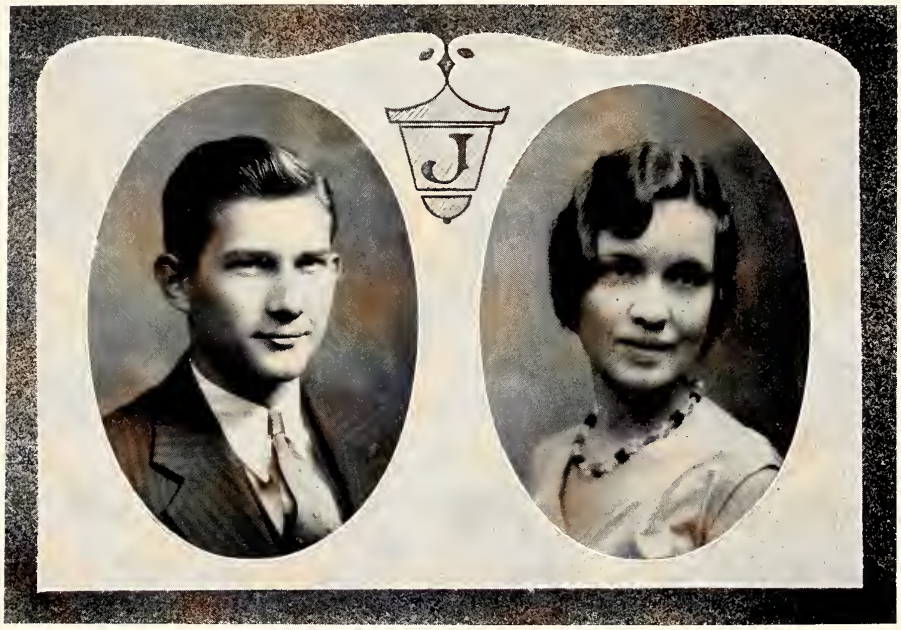

LOWELL COUNCIL
President
Union City, Tennessee

MARY LOUISE BROOKS
Secretary-Treasurer
Jackson, Tennessee

GENE NICHOLS
Vice-President
Jackson, Tennessee

ANNA BELLE FOWLER
Jackson, Tennessee

TOM SAWYER
Corinth, Mississippi

EULA McDANIEL
Lexington, Tennessee

HEUSTIS LeMOND
Alamo, Tennessee

BUTLER O'HARA
Hopkinsville, Kentucky

IMOGENE RUSHING
Jackson, Tennessee

MANLEY WADSWORTH
Brownsville, Tennessee

JULIA CLAIRE DUFFEY
East Tallassee, Alabama

VERNON BRADLEY
Memphis, Tennessee

ANGIE MAE SWEATMAN
Jackson, Tennessee

CHARLES STANFILL
Jackson, Tennessee

HENRIETTA HALL
Jackson, Tennessee

ERNEST E. BALL
Brazil, Tennessee

EMILY HASTINGS
Paris, Tennessee

HAMILTON HALEY
Friendship, Tennessee

MARY ANNE FENNER
Jackson, Tennessee

BERT ARNOLD
Parsons, Tennessee

RUBYE JACKSON
Paris, Tennessee

EDWARD TERRY
Paducah, Kentucky

GUY W. ARANT
Silerton, Tennessee

PANSY MAY GOWAN
Jackson, Tennessee

FRANK BOWERS
Brazil, Tennessee

EVELYN O'NEAL
Jackson, Tennessee

WILLIAM S. EVANS
Malesus, Tennessee

Sophomore Class Officers

BEN MAYES, *President* - - - - - Bethel, Tennessee

DONNIE WRATHER, *Vice-President* - - - - Paris, Tennessee

C. C. MILLER, JR., *Secretary* - - - - Jackson, Tennessee

KATHRYN GOWAN
Medina, Tennessee

TOM LOVE
Treasurer
Jackson, Tennessee

LYDA HENDRICKS
Nashville, Tennessee

NOBLE WARREN
Dyersburg, Tennessee

IRENE MAYNARD
Milan, Tennessee

HAYWOOD SMITH
Jackson, Tennessee

SARA SPANGLER
Humboldt, Tennessee

LUCY WHITE BLACKWELL
Jackson, Tennessee

LUTHER NABORS
Corinth, Mississippi

FRANCES DAVIS
Newbern, Tennessee

WILLIAM BARNES
Selmer, Tennessee

JANICE NETHERY
Humboldt, Tennessee

ELBERT VAUGHN
Brazil, Tennessee

MARYLU TOOMS
Jackson, Tennessee

WILMA STANLEY
Jackson, Tennessee

ORVAL WEIR
Trenton, Tennessee

MARY SANDS
Arlington, Tennessee

EDWIN DIGGS
Paris, Tennessee

MARY ALICE NALL
Hickman, Kentucky

WILBUR HARRINGTON
Newbern, Tennessee

MARY MARGARET RAMSEY
Kenton, Tennessee

LOUISE HOPPER
Jackson, Tennessee

STEADMAN BAGBY
Benton, Kentucky

MILDRED McKINNEY
Huntingdon, Tennessee

WILLIAM H. PEARIGEN
Jackson, Tennessee

EVELYN RUTH SMITH
Jackson, Tennessee

ELTON WINSLOW
Jackson, Tennessee

GLADYS DAWSON
Jackson, Tennessee

KATHLEEN THOMPSON
Jackson, Tennessee

WELDON OLIVER
Medina, Tennessee

MYRTLE HENLEY
Jackson, Tennessee

AUBRA ELAM
Stoutsville, Missouri

RUBY CATHEY
Oakfield, Tennessee

Freshman Class Officers

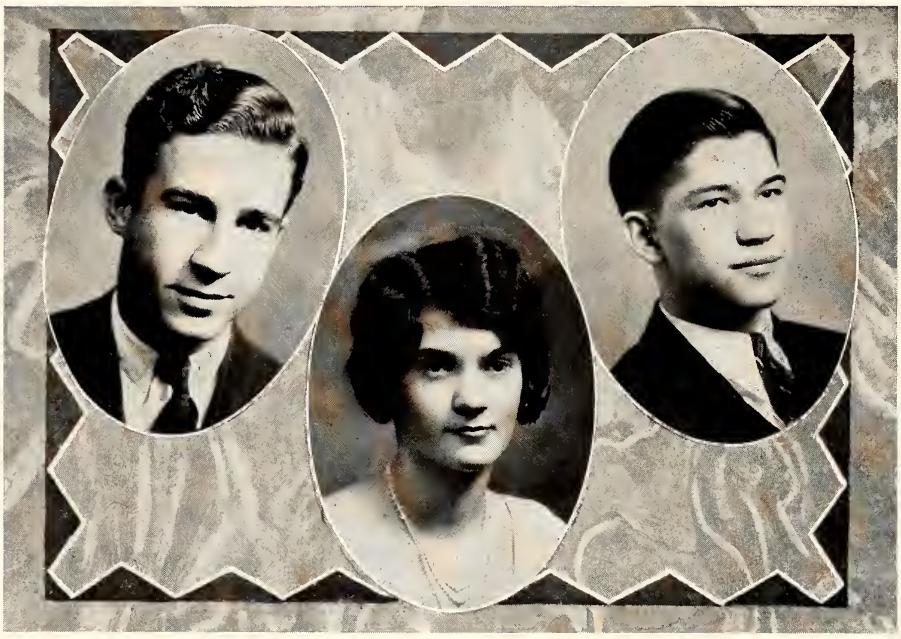

CRAIG WHITE
President
Brownsville, Tennessee

WILLIAM SWIFT
Vice-President
Jackson, Tennessee

ISABELLE MATTHEWS
Secretary-Treasurer
Jackson, Tennessee

CLARK BARNETT
Jackson, Tennessee

CHARLES BRADLEY
Union City, Tennessee

MARIE QUEEN
Trenton, Tennessee

ALMA SMITH
Jackson, Tennessee

RUBY BARNETT
Humboldt, Tennessee

ELIZABETH CURTISS
Jackson, Tennessee

DOROTHY SCHMIDT
Jackson, Tennessee

DANIEL EVANS
Kevil, Kentucky

DOUGLASS FERGUSON
Halls, Tennessee

JOHN WEATHERLY
Jackson, Tennessee

NEIL B. DAVIS
Pinson, Tennessee

BEATRICE HICKS
Trenton, Tennessee

NELLE LAURIE BOWLES
Camden, Tennessee

HAL YARBROUGH
Jackson, Tennessee

JEWELL HELM
Jackson, Tennessee

ELSIE DODDS
Dresden, Tennessee

HAZEL WOMACK
Jackson, Tennessee

ELIZABETH HARRIS
Paris, Tennessee

RINGO HILLIARD
Jackson, Tennessee

WALTER C. McCASLAND
Mercer, Tennessee

ORA BELLE STAFFORD
Oakland, Tennessee

DOROTHY CADE
Jackson, Tennessee

DONALD MESTER
Jackson, Tennessee

MARGUERITE STONE
Jackson, Tennessee

MARY ALEXANDER
Bradford, Tennessee

ANNA DEANE HORTON
Jackson, Tennessee

HAZEL HURST
Jackson, Tennessee

BERNARD HELLMAN
Jackson, Tennessee

GRANVILLE HENRY
McNairy, Tennessee

RUTH PEARSON
Lexington, Tennessee

ELIZABETH HAILEY
Jackson, Tennessee

JUSTEN HENLEY
Jackson, Tennessee

MARY ELIZABETH TAYLOR
Bruceton, Tennessee

ANNA MAY O'NEAL
Spring Creek, Tennessee

MADLIN ALDRIDGE
Jackson, Tennessee

MARY ELIZABETH ROACH
Jackson, Tennessee

COLEMAN SMITH
Adamsville, Tennessee

EDWARD NICHOLAS
Trimble, Tennessee

GERTRUDE EUBANKS
Jackson, Tennessee

ESSIE REED GLOVER
Jackson, Tennessee

LEE POPE WARD
Jackson, Tennessee

MARTHA BLACKMON
Humboldt, Tennessee

JUANITA GAULT
Bethel Springs, Tennessee

RUBY CAREY BROWN
Dyersburg, Tennessee

LILLIAN EDWARDS
Jackson, Tennessee

EDWIN FOUST
Medina, Tennessee

M. V. GOWAN
Medina, Tennessee

MATTIE KATE GILBERT
Medina, Tennessee

CARMEN TAYLOR
Jackson, Tennessee

EDWARD A. FREEMAN
Jackson, Tennessee

ANNE JENKINS
Memphis, Tennessee

MARY LOUISE MAINORD
Jackson, Tennessee

MAGDALENE LATHAM
Beech Bluff, Tennessee

MARY SMITH
Jackson, Tennessee

W. S. EVANS

President of Student Body

The man who made "Sun Flower" chicken feed means a lot to us, was chosen to lead the Student Body for '31.

"Slim", as he is called, is an outstanding lawyer, orator, and what not. His platform is "Down with the Pessimists." (In case you don't know what he calls a pessimist, I'll tell you: A man who swallowed an egg and is afraid to sit still because it might hatch, and afraid to move because it might break.)

We are all very proud of our President, and in the light of his past record, we predict a very successful future for him and for the Student Body.

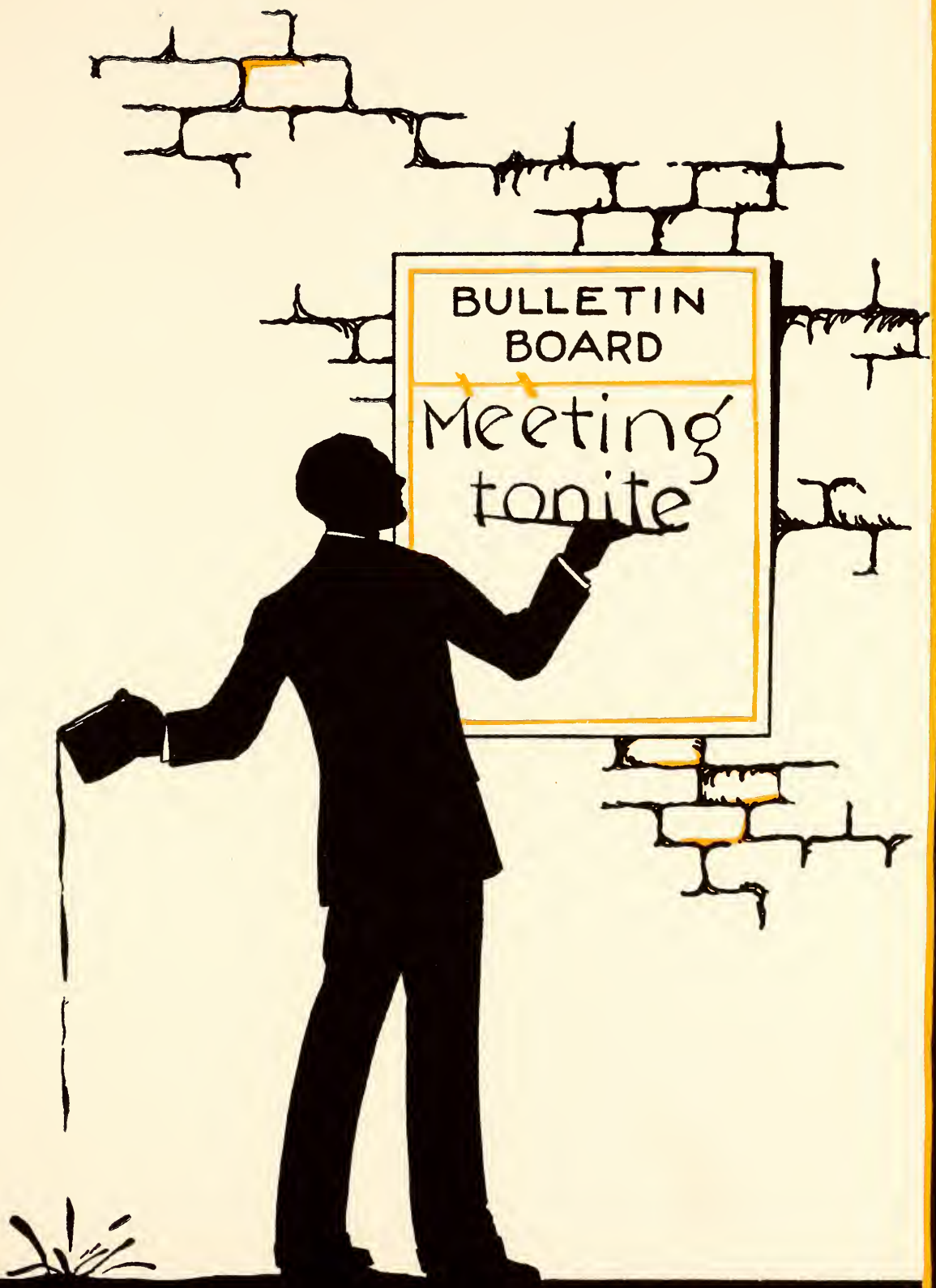

ORGANIZATIONS

Omicron Phi Tau

Founded at Lambuth College, 1930

Jack Kent, Founder

Sponsor - - - - - - - Mr. Moore

OFFICERS

LEORA BLEDSOE - - - - - - - - - - - *President*
RUBYE JACKSON - - - - - - - - - - *Vice-President*
MARY LOUISE BROOKS - - - - - - - - - *Secretary*
PANSY MAY GOWAN - - - - - - - - - - *Treasurer*

MEMBERS

PANSY MAY GOWAN
LEORA BLEDSOE
RUBYE JACKSON
WILMA STANLEY
JEWELL REED
MARY LOUISE BROOKS
CHARLES STANFILL
W. S. EVANS
CHESTER PARHAM
SARA SPANGLER

HONORARY MEMBER

MISS SARAH V. CLEMENT

Ministerial Brotherhood

WILLIAM T. BARNES - - - - - - - - - - *President*

ED TERRY - - - - - - - - - - - *Vice-President*

EDWIN DIGGS - - - - - - - - - - *Secretary*

VERNON BRADLEY - - - - - - - - - - *Treasurer*

GUY ARANT
STEADMAN BAGBY
LOWELL COUNCIL
CARL ROBBINS
WILLIAM H. PEARIGEN
WILLIAM S. EVANS
ALTON FLATT
NOBLE WARREN
A. L. DAVIS
LUTHER NABORS
GRANVILLE HENRY
J. THURLOW BARRETT
AUBRA ELAM

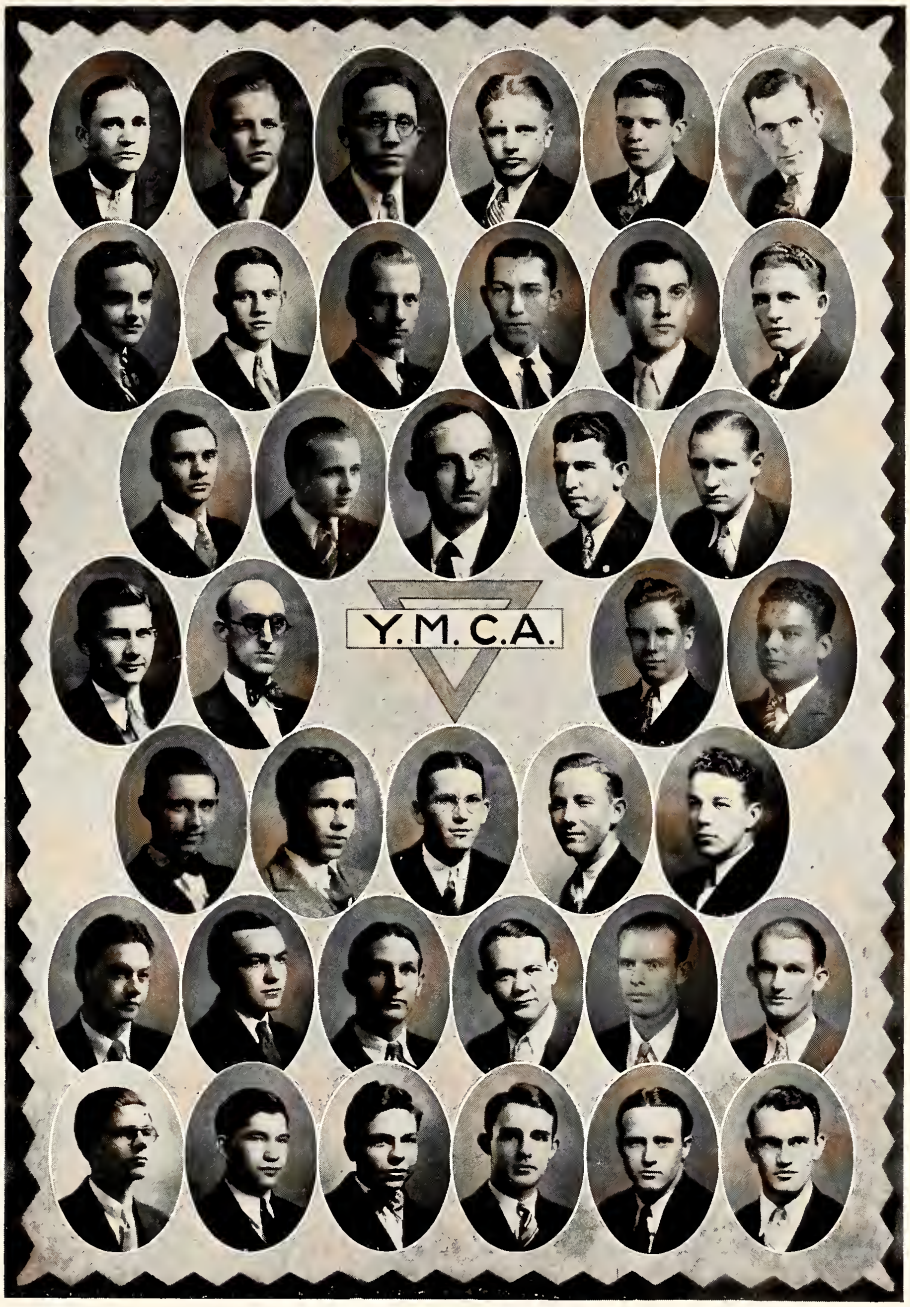

OFFICERS

CHESTER PARHAM	*President*	EDWIN DIGGS	*Secretary*
BUTLER O'HARA	*Vice-President*	ED TERRY	*Treasurer*

CABINET

LEORA BLEDSOE	*President*
IMOGENE RUSHING	*Vice-President*
MARYLU TOOMS	*Secretary*
LUCY W. BLACKWELL	*Treasurer*
ELMA LEE WOMACK	*Sponsor*
MARY LOUISE BROOKS	*Program*
FRANCES REID	*Social*
ERIN LASSITER	*Publicity*
WILMA STANLEY	*Social Service*
SARA SPANGLER	*Music*

MEMBERS

RUBY MANNING
JULIA CLAIRE DUFFEY
ELIZABETH HARRIS
ANNE JENKINS
MILDRED McKINNEY
MAGDALENE LATHAM
JUANITA GAULT
ORA BELLE STAFFORD
ANGIE MAI SWEATMAN
MARY SMITH
MARY LOUISE MAINORD
EMILY HASTINGS
MARY MARGARET RAMSEY
MARY ALICE NALL
NELLE LAURIE BOWLES
BEATRICE HICKS
MARY E. ROACH
RUBY BARNETT
JEWELL REED
ELSIE DODDS
DONNIE WRATHER
RUBYE JACKSON
MARY E. TAYLOR
MARY ALEXANDER
RUBY CAREY BROWN
ISABELLE MATTHEWS
HAZEL HURST
ANNA MAY O'NEAL
ANNA DEANE HORTON
DOROTHY SCHMIDT
LOUISE HOPPER
MARY ANN FENNER
MARY SANDS
RUTH MERIWETHER
ANNA BELLE FOWLER
COBY THREADGILL
KATHRYN GOWAN
LYDA HENDRICKS
PANSY MAY GOWAN
ABIE SAMPLES

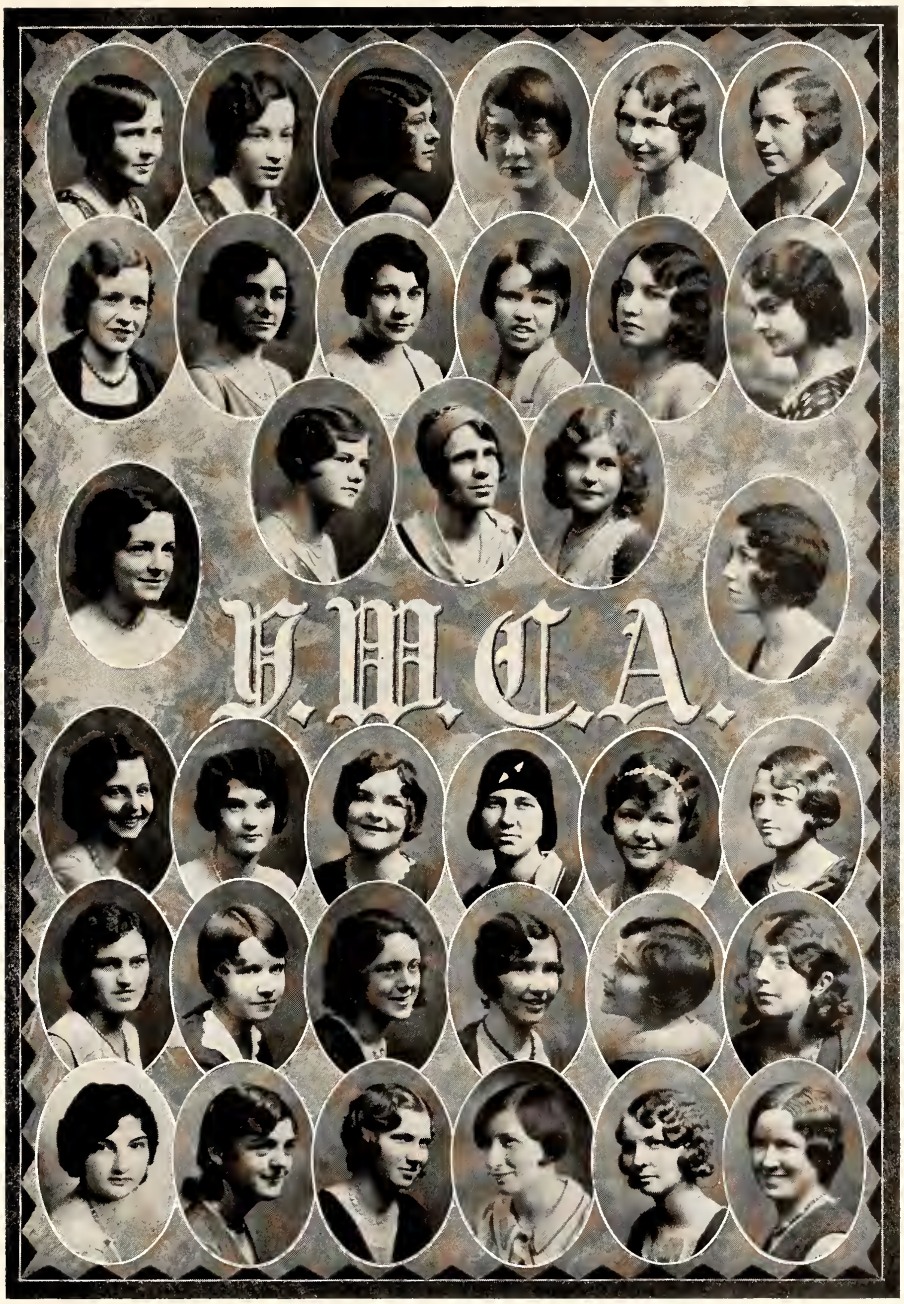
Y.W.C.A.

Phi Alpha Mu

Alpha Chapter—Freed-Hardeman, 1930

Beta Chapter—Lambuth College, 1931

COLORS: *Blue and White*

JEWELL REED - - - - - - - - - - - *President*

DONNIE WRATHER - - - - - - - - - *Vice-President*

MARY E. ROACH - - - - - - - - - *Secretary-Treasurer*

FRANCES COMER - - - - - - - - - - - *Sponsor*

RUBY BARNETT
NELLE LAURIE BOWLES
MARTHA ANN BLACKMON
LILLIAN EDWARDS
JUANITA GAULT
KATHERINE GOWAN
RUBY MANNING
JEWELL REED
FRANCES DAVIS
MILDRED McKINNEY
AUGUSTA ROBINSON
ELMA LEE WOMACK
MATTIE KATE GILBERT
ELIZABETH HAILEY
JEWELL HELM
MAGDALENE LATHAM
HAZEL HURST
CORINTH LONGMIRE
MARY LOUISE MAINORD
ISABELLE MATTHEWS
IRENE MAYNARD
MARIE QUEEN
WILMA STANLEY
HAZEL WOMACK
LOUISE HOPPER
MARY ELIZABETH ROACH
MARY ELIZABETH TAYLOR
KATHLEEN THOMSON
MARYLU TOOMS
DONNIE WRATHER
HENRIETTA HALL
ANNA MAY O'NEAL
ANNA B. SAMPLES
ORA BELLE STAFFORD
BEATRICE HICKS

Φ
P
A
M

Les Treize Jeunes Francais

LES OFFICERS

MLLE. KATHERINE CLEMENT - - - - *Celui Qui Rend Caution*

MLLE. FRANCES REID - - - - - - - - *Le President*

M. HEUSTIS LEMOND - - - - - - - *Le Vice-President*

MLLE. RUBYE JACKSON - - - - - - - - *Le Secretaire*

MLLE. IMOGENE RUSHING - - - - - - - *Le Tresoirer*

LES MEMBRES

M. HAMILTON HALEY
MLLE. JEWELL REED
MLLE. SARA SPANGLER
M. CHARLES STANFILL
MLLE. MARY ANNE FENNER
MLLE. EVELYN O'NEAL
MLLE. MARY MARGARET RAMSEY
MLLE. LUCY WHITE BLACKWELL
MLLE. ANGIE MAE SWEATMAN

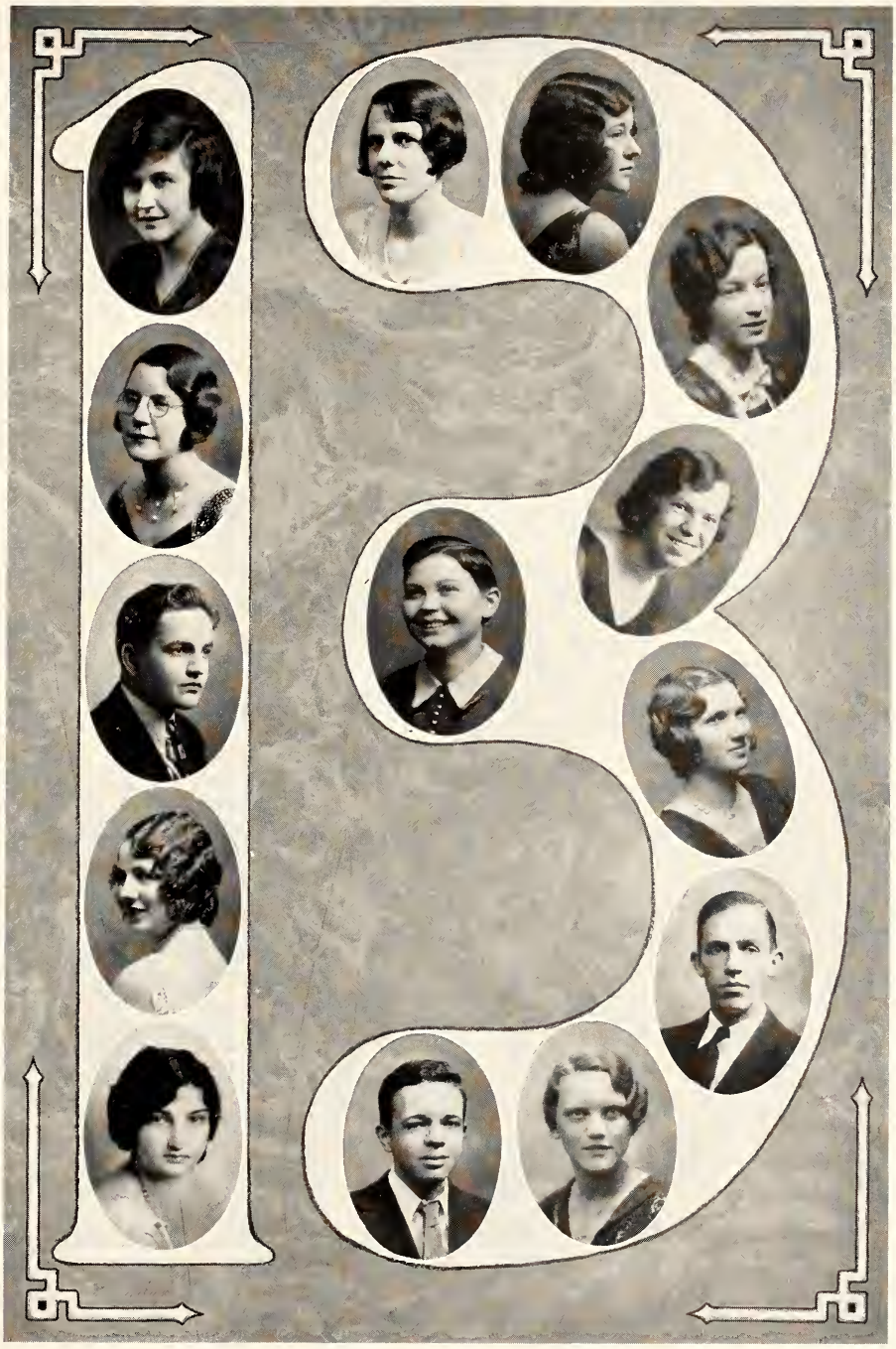

Tau Delta

FOUNDED AT LAMBUTH COLLEGE, 1924

COLORS: *Red and Black* FLOWER: *Red Rose*

SPONSOR

Miss Frances Comer

OFFICERS

FRANCES REID - - - - - - - - - - - *President*

ERIN LASSITER - - - - - - - - - *Vice-President*

MARY ANNE FENNER - - - - - - *Secretary and Treasurer*

IMOGENE RUSHING - - - - - - - - - *Heraldess*

FOUNDERS

VALDORA SEISSINGER
ALICE WELCH
JOHNNYE HILLIARD
PATTIE SUE HURDLE

MEMBERS IN COLLEGE

Class of '31

ERIN LASSITER
FRANCES REID
COBY THREADGILL

Class of '32

ANNA BELLE FOWLER
MARY ANNE FENNER
IMOGENE RUSHING
JULIA CLAIRE DUFFEY

Class of '33

LYDA HENDRICKS

Pledge Class

MARY E. ROACH
NELLE L. BOWLES
MARY SANDS
RUTH PEARSON
KATHRYN GOWAN
MARY ALEXANDER
MARY E. TAYLOR
ISABELLE MATTHEWS
ANNA D. HORTON
MADLIN ALDRIDGE
MAGDALENE LATHAM

LAMELIA
T
1924
Δ

O. W. L.

FOUNDED AT LAMBUTH COLLEGE
1926

COLORS: *Black and Gold* FLOWER: *Moonflower*

SPONSOR
Miss Sarah V. Clement

OFFICERS

MARY LOUISE BROOKS	*President*
SARA SPANGLER	*Vice-President*
LEORA BLEDSOE	*Secretary*
JANICE NETHERY	*Treasurer*
RUBYE JACKSON	*Sentinel*

MEMBERS IN COLLEGE

Class of '31

JEWELL REED
RUBY MANNING
LEORA BLEDSOE

Class of '32

MARY LOUISE BROOKS
RUBYE JACKSON
EVELYN O'NEAL
EULA McDANIEL
EMILY HASTINGS

Class of '33

SARA SPANGLER
JANICE NETHERY

Pledge Class

ALMA SMITH
LILLIAN EDWARDS
DOROTHY CADE
ELIZABETH CURTISS
HAZEL WOMACK
ELIZABETH HARRIS
MARY ALICE NALL
ANNE JENKINS
RUBY CAREY BROWN

19
27

Beta Sigma Alpha

FOUNDED AT LAMBUTH COLLEGE, 1929

COLORS: *Black and White* FLOWER: *White Rose*

SPONSOR

Mrs. Rawl

OFFICERS

ANNA BELLE SAMPLES - - - - - - - - - - *President*

LOUISE HOPPER - - - - - - - - - - *Vice-President*

HENRIETTA HALL - - - - - - - - - - *Secretary*

GLADYS DAWSON - - - - - - - - - - - *Treasurer*

KATHLEEN THOMPSON - - - - - - - - - *Goat Master*

DONNIE WRATHER - - - - - - - - - - *Warden*

FOUNDERS

WILMA CHERRY
ELIZABETH DOUGLASS
ABIE SAMPLES
BERNICE FANT
CORNELIA LASSITER
LACY LASSITER
LUCILLE BESSENT
KATHRYN HOPPER

MEMBERS

Class of '31

ANNA BELLE SAMPLES

Class of '32

ANGIE MAE SWEATMAN
PANSY MAY GOWAN
HENRIETTA HALL

Class of '33

LOUISE HOPPER
DONNIE WRATHER
GLADYS DAWSON
KATHLEEN THOMPSON
IRENE MAYNARD

Pledge Class

MARGUERITE STONE
ORA BELLE STAFFORD
MARY SMITH
CARMEN TAYLOR
ELIZABETH HAILEY
GERTRUDE EUBANKS
FRANCES BLACKMON
ESSIE REED GLOVER
DOROTHY SCHMIDT
MARIE QUEEN

BΣA

Phi Alpha

FOUNDED AT LAMBUTH COLLEGE, 1929

COLORS: *Blue and Silver* FLOWER: *Sweet Pea*

SPONSOR

Miss Katharine Clement

OFFICERS

LUCY WHITE BLACKWELL	*President*
MARYLU TOOMS	*Vice-President*
EVELYN RUTH SMITH	*Secretary*
MYRTLE HENLEY	*Treasurer*
WILMA STANLEY	*Corresponding Secretary*

MEMBERS

LUCY WHITE BLACKWELL
RUBY CATHEY
FRANCES DAVIS
MYRTLE HENLEY
MARY MARGARET RAMSEY
EVELYN RUTH SMITH
WILMA STANLEY
MARYLU TOOMS

PLEDGES

JEWEL HELM
HAZEL HURST
ANNA MAY O'NEAL

A

Sigma Alpha

Founded at Lambuth College, Jackson, Tennessee, November, 1927

COLORS: *Blue and Gold* FLOWER: *Rambler Rose*

SPONSOR

F. M. CROSS

FOUNDERS

ALLAN FERGUSON
CHARLES SPARKS
HAROLD STANLEY
COMER HASTINGS
CHARLES ROSS
PAUL ROBINSON

MEMBERS

HAMILTON HALEY, *President*
C. C. MILLER, *Secretary and Treasurer*
GENE NICHOLS
BEN MAYES
EDWIN FOUST
M. V. GOWAN
RICHARD PIGGOTT
CRAIG WHITE
DOUGLAS FERGUSON
CHARLES BRADLEY

Kappa Phi Epsilon

FOUNDED AT LAMBUTH COLLEGE, 1930

SPONSOR

A. D. Oxley

COLORS: *Black and Orange*

FLOWER: *Snapdragon*

FOUNDERS

BURL SMITH
LOWELL COUNCIL
J. DOYNE YOUNG
AARON WALKER
BUTLER O'HARA
CHESTER PARHAM
J. S. SCOTT

ALUMNI

BURL SMITH
J. DOYNE YOUNG

ACTIVE MEMBERS

LOWELL COUNCIL
CHESTER PARHAM
WILLIAM SWIFT
AARON WALKER
J. S. SCOTT
EDWARD NICHOLAS
BUTLER O'HARA
CLARK BARNETT
TOM SAWYER

Theta Psi

SPONSOR
J. R. Walker

COLORS: *Blue and Maroon*

FLOWER: *White Carnation*

OFFICERS

ED TERRY - - - - - - - - - - - - - *President*

O. WEIR - - - - - - - - - *Secretary-Treasurer*

HAYWOOD SMITH - - - - - - *Sergeant-at-Arms*

MEMBERS

EDWIN DIGGS
WILLIAM BARNES
MANLEY WADSWORTH
LUTHER NABORS
ELTON WINSLOW
RHESA DAVIS
VERNON BRADLEY
WILBUR HARRINGTON
COLEMAN SMITH

FRANCES REID - - - - *President*
LUCY WHITE BLACKWELL - *Vice-President*
MARY LOUISE BROOKS - - *Secretary*
MARY ANNE FENNER - - *Treasurer*

Orchestra

ERIN LASSITER - - - - - - - - - - - - *Director*

Essie Reed Glover	Violin	Chester Parham	Trumpet
Bernard Hellman	Saxophone	Donald Mester	Saxophone
C. C. Miller	Trombone	Sara Spangler	Piano

The orchestra, under its new director, Miss Lassiter, has had a successful and entertaining year. Many times Lambuth halls have been cheered with strains of the orchestra's masterpiece, "Bye Bye Blues", and other lilting melodies.

The orchestra is an active branch of the Fine Arts Club.

Fine Arts Club

OFFICERS

HAMILTON HALEY - - - - - - - - - - *President*
ERIN LASSITER - - - - - - - - - - *Vice-President*
HEUSTIS LeMOND - - - - - - - - - *Secretary-Treasurer*
EDWARD TERRY - - - - - - - - *Stage and Property Manager*
BUTLER O'HARA - - - - - - - - - *Business Manager*

The old members of the Dramatic Club early accepted into their fold the dramatic element of the newcomers. This combination of new and old talent under the capable sponsorship of Miss Katharine Clement and presidency of Mr. Haley, has proved a vital organization about the campus.

During the spring quarter a play is being produced as the big dramatic event of the year.

Talent from the dramatic club has been used in several variety programs given in Jackson and neighboring towns.

Lantern Staff

FRANCES REID	*Editor-in-Chief*
HAMILTON HALEY	*Business Manager*
GENE NICHOLS	*First Assistant Business Manager*
LEE POPE WARD	*Second Assistant Business Manager*
CHARLES BRADLEY	*Assistant Editor*
MARY ANNE FENNER	*Literary Editor*
BUTLER O'HARA	*Humorist*
LUCY WHITE BLACKWELL TOM SAWYER	*Student Activities Editors*
HEUSTIS LeMOND EMILY HASTINGS	*Fine Arts Editors*
BERT ARNOLD	*Sports Editor*
ERIN LASSITER CRAIG WHITE	*Snapshot Editors*
ARTHUR D. OXLEY	*Faculty Advisor*

1931

Lambuth Vision

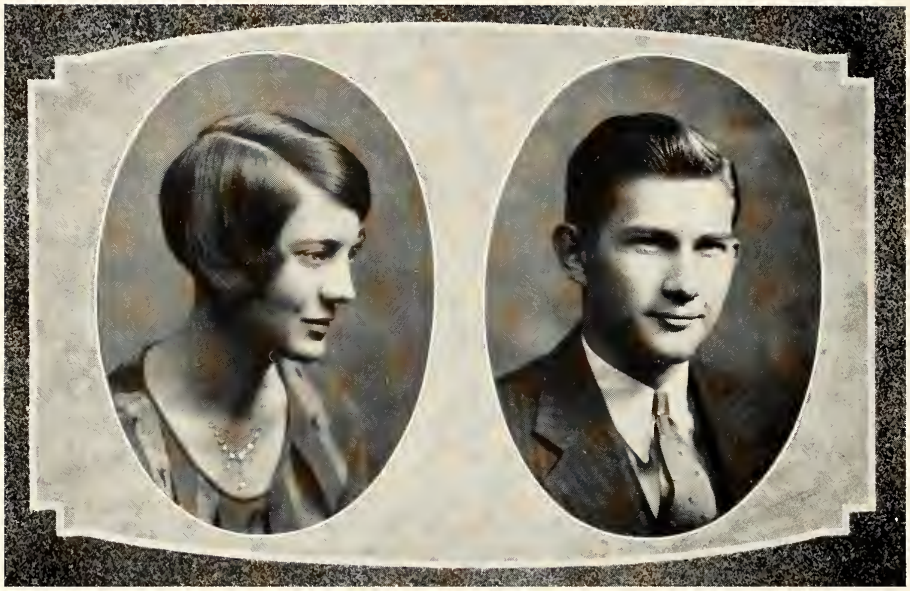

STAFF

COBY THREADGILL	*Editor-in-Chief*
EMILY HASTINGS	*Associate Editor*
CHESTER PARHAM BEN MAYES	*Sports Editors*
FRANCES REID	*Exchange Editor*
JEWELL REED	*Student Activity Editor*
ERIN LASSITER EULA McDANIEL	*Society Editors*
GENE NICHOLS	*Joke Editor*
DONNIE WRATHER	*Circulation Manager*
LOWELL COUNCIL	*Business Manager*
WILLIAM SWIFT	*Assistant Business Manager*

LAMBUTH VISION

ADVICE TO JUNIORS

By A. Senior

Take it from me, a senior in gloom:
Never chew gum in Miss Sarah V's. room!
Never go lagging into Bible II,
For you will anger Bro. Walker, if you do!

Stay in K. Clement's room after the bell,
For if you don't—you'll sure catch—Well,
Let Mr. Moore have his say
And then try to make a point each day.

Don't use old parallel or old term papers:
No one but you is hurt, cutting such capers.
Be sure to take naps in History III,
For Mr. Eagle's "tie-ups" will set you free.

In Mr. Oxley's Biology classes,
Examine all the flowers and grasses.
Go on field trips every time,
You will get along, my dears, just fine.

Learn to like Mr. Cross and his peculiar ways,
I'm sure you'll enjoy your Chemistry days.
With Mrs. Rawl and Miss Comer snooping about,
Don't go to the music room—for you'll get kicked out!

Go to the office and pay your bill,
It'll help the College out—if you will.
Spend all your spare time in Butler's Book Store,
For there you can eat and eat some more.

If the students here make you mad,
Just try to forget it—be gay and be glad!
Never knock on this dear old school,
For if you do—you're a plain fool!

Of Lambuth College, be proud, be sold,
It'll be the best plan—on the whole.
But if you don't care to take my advice,
Then you'll be sorry more than twice!

BUT—

Always go straight, always be true,
You'll be a better student if you do.
And whether your stay be short or long,
They'll always remember you when you're gone.

ATHLETICS

Pep

The Rah! Rah! Rahs! have been fast and furious this whole year. Never has a finer, peppier spirit prevailed in Lambuth College.

All credit is due our cheer leader, P. B. O'Hara, and his splendid ever-ready-to-co-operate assistants, Craig White, Mary Anne Fenner, and Erin Lassiter.

Paul Butler seemed to always pick the psychological moment when the team needed the encouragement that a lively band of rooters can give, and did that band respond? They certainly did!

The pep squad is composed of every student in Lambuth College, and is more successful than the former Pep Club which was composed of the select few.

Individual Players

BALL, End—170 lbs. - - - - - - - - - - Brazil, Tennessee

Ernest was a genius on both offence and defence. He snagged passes from every angle, and played the end position to perfection. The Brazilian was a valuable man.

BOWERS, Half Back—177 lbs. - - - - - - - Brazil, Tennessee

Another Brazilian who strengthened the Eagles backfield by his line plunges, and his ability to receive passes. Frank was a steady man at halfback. We regret losing him very, very much.

BURKETT, Guard—154 lbs. - - - - - - - Blytheville, Arkansas

Going through the biggest and best lines to get tackles was Burkett's main hobby. The Eagles lose the best guard in their history by the graduation of Burkett.

EVANS, Tackle—190 lbs. - - - - - - - - Paducah, Kentucky

This Kentuckian plugged the line continually, and usually moved his opponent with ease. "Fat" will be one of the Eagles' best bets for the '31 season. He and Foust were co-workers at tackle.

FOUST, Tackle—170 lbs. - - - - - - - - Medina, Tennessee

He was a good man with plenty of pep. He will be back next year fighting for a place on the team, and what's more, he'll make it, too. Edwin and Evans co-operated at tackle.

GOWAN, End—165 lbs. - - - - - - - - Medina, Tennessee

Although Gowan never played the game until this year, he seemed to be a coming master of the sport. M. V. played up to his opponents like an experienced veteran.

JOHNSON, Quarter Back—138 lbs. - - - - - - Jacksonville, Florida

Making touchdowns was Johnson's favorite pastime. An all-conference quarter-back for two years, Johnson was one of the best ball carriers in the conference.

MILLER, Captain-elect, Halfback—150 lbs. - - - - - Jackson, Tennessee

Cy was one of the squad's best tacklers. A good ball carrier and an excellent passer. He will pilot the '31 aggregation.

NICHOLS, End—142 lbs. - - - - - - - - Jackson, Tennessee

A man who knew the game, and how to play it. Gene was a fast and dependable end. We hope he returns to the squad for the '31 season.

PARHAM, Half Back—148 lbs. - - - - - - - Jackson, Tennessee

Chester was one of the best broken field runners, and one of the fastest men in the line-up. He and Johnson made a pair of matchless running mates. We hope to have four like him in the backfield next season.

SCOTT, Captain, Center—172 lbs. - - - - - - Somerville, Tennessee

Scott led his team mates with a spirit of sportsmanship, and a strong determination to fight to the end. He was a hard fighter, and a valuable man. As a leader he was unexcelled. We keenly regret losing him.

SAWYER, Half Back—140 lbs. - - - - - - - Corinth, Mississippi

"Tom" came to us from Miss. A. & M. He was one of the fastest men in uniform. He'll return to us next year to bolster the Eagles' line-up.

M. WADSWORTH, Tackle—188 lbs. - - - - - Brownsville, Tennessee

Manly was the main strength of the line. When he stopped 'em, they stayed stopped. It is doubtful that the conference has a better tackle than "Art".

R. WADSWORTH, Guard—165 lbs. - - - - - Brownsville, Tennessee

A consistent man at all times. "Reg" was a fearless fighter regardless of how brutal the opponents. His place will not be easy to fill.

WALKER, Full Back—173 lbs. - - - - - - - Jackson, Tennessee

His playing was a sensation. If the line failed to make a hole for him, he made it himself. Aaron out-punted all of his opponents, and was a crack passer for his team. We are losing a valuable man.

The roll call September 5th found a majority of the Eagle warriors in camp prepared to go into training for one of the best seasons ever witnessed in the Eagles' history. Among the old "squadrians" were a host of new and inexperienced applicants ready for the new thrill of the sport.

Omitting most of the preliminaries, the squad started with one strenuous workout after another to get in condition for their future battles, and three weeks later, entered into the season's first match and won it by an overwhelming score of 33 to 0. They proved to be hard fighters the entire season by winning more than half their games and being defeated by a close score in each losing game.

They demonstrated unexcelled sportsmanship with each opponent and carried out the principle of manhood in athletics to perfection. Coach Eagle was an inspiration to each by his methods of clean sport and coaching ability. He rounded one of the best teams of the conference into a squad that made an everlasting impression in the memory of opposing foes. Captain Scott was an outstanding factor in many of the victories by his brave leadership, and co-operation with the Eagles.

The final game ended with a 12 to 0 victory over Bethel, and some of the Mississippi Valley conference best performers ended their career as pig skin experts. Next season promises one of the best line-ups for Lambuth, and considering the brilliant display of the new men during the '30 season, there's a chance for the conference title.

Lambuth	33	Jonesboro College	0
Lambuth	0	Southwestern	50
Lambuth	19	Sunflower Aggies	0
Lambuth	6	West Tenn. Teachers	14
Lambuth	12	Delta State Teachers	7
Lambuth	0	U. of T. Jr. College	6
Lambuth	6	Murray State Teachers	33
Lambuth	12	Bethel College	0
Total	94	Total	110

Won 5 Lost 4

Basket Ball Letter Men

BALL—Guard - - - - - - - - - - - Brazil, Tennessee

Ball played the major roll at guard. He was able to outwit most of his visiting competitors. He was an outstanding man in the Eagles' lineup.

BOWERS—Forward, Captain - - - - - - - - Brazil, Tennessee

Frank was an inspiration to his cage mates in scoring. He captained with a good record. His leadership is not to be forgotten. He was one of the best and most popular cagers that the school has seen.

GOWAN—Forward - - - - - - - - - - Medina, Tennessee

He was a good floor man and a dangerous shot. M. V. was one of the fastest men on the floor. Everyone is eager to see him in action again next year. He made the all-conference team.

HALEY—Center - - - - - - - - - - Friendship, Tennessee

Haley was the most consistent player on the floor. His shots were almost sure. "Ham" was an excellent cager.

WADSWORTH—Guard - - - - - - - - - Medina, Tennessee

An important man in a good game. He was a steady player, and a good defensive man. He reduced the rival's scoring scheme.

WALKER—Guard - - - - - - - - - - Jackson, Tennessee

Walker was a dependable man at any position. He was a hard fighter and an accurate goal shot. Few were the men that outplayed Walker.

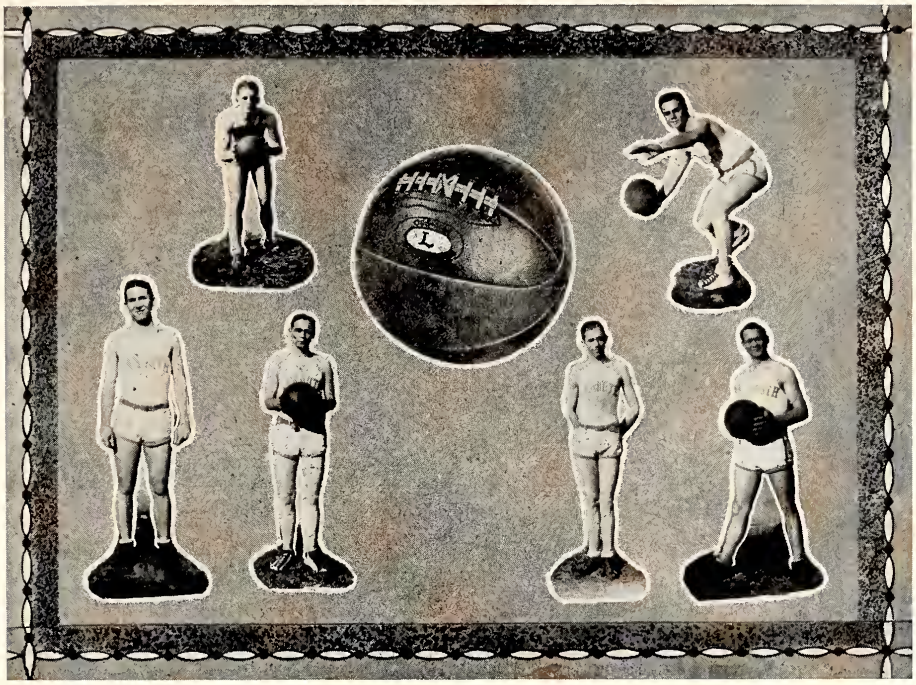

BOYS' BASKET BALL

The '30 and '31 season found more cagers seeking positions on the Eagles' Quintette than any previous season. With Captain Bowers and four other letter men, the Eagles entered the season to make a new record for the school. With the assistance of the new men out for the sport, the Eagles played a successful season, winning the majority of their games, and placing members of the cage quintette on the first and second all-conference team. Captain Bowers led the team with great skill, and showed his ability as a leader. This team will not be forgotten by the Lambuth fans.

Won ..... 9 Lost 7

Total number of points for all games:

Lambuth	601	Opponents	582

The two games played at the tournament:

Lambuth	34	Caruthersville	50
Lambuth	49	U. of T. Jr. College	40

Regular Schedule:

Lambuth	29	Bethel	18
Lambuth	23	West Tenn. Teachers	51
Lambuth	32	Murray State Teachers	40
Lambuth	26	Bethel	24
Lambuth	32	U. of T. Jr. College	28
Lambuth	47	Freed-Hardeman	40
Lambuth	53	Bethel	26
Lambuth	35	Caruthersville Jrs.	50
Lambuth	32	U. of T. Jr. College	28
Lambuth	20	West Tenn. Teachers	46
Lambuth	20	Delta State Teachers	30
Lambuth	57	Freed-Hardeman	43
Lambuth	71	Murray State Teachers	23
Lambuth	41	Caruthersville Jrs.	45

Girls' Basket Ball

The Lambuth lassies had one of the fastest teams that ever hailed from a college institution. They played a good season all the way, but improved immensely during the latter part of the season.

Thrills on top of thrills filled everyone when the Lambuth team defeated the fast West Tennessee Teachers sextette. The last five minutes the winner was unknown until the Lambuth cagers demonstrated their best skill in outplaying the dangerous opponents. In the last 40 seconds a Lambuth forward ended the fight for victory with a free throw that put the locals in the lead that proved fatal to the Teachers.

Coaches Eagle and Ball deserve much credit for producing a team with the spirit of battle the girls possessed. Look out for the winners in '31 and '32.

Won.....4 Lost.....6

Tied.....1

Lambuth	56	Bethel	23
Lambuth	6	West Tenn. Teachers	38
Lambuth	25	Freed-Hardeman	38
Lambuth	38	Bethel	28
Lambuth	49	Bethel	35
Lambuth	32	Freed-Hardeman	40
Lambuth	42	Murray State Teachers	50
Lambuth	40	West Tenn. Teachers	39
Lambuth	50	Murray State Teachers	50
Lambuth	51	Murray State Teachers	53
Lambuth	18	Freed-Hardeman	32

Total number of points for all games:

Lambuth.....407 Opponents.....426

Girls' Basket Ball

McDANIEL - - - - - - Guard

Lexington, Tennessee

Eula was a splendid guard. She possessed the fighting spirit characteristic of a Lambuth cager.

QUEEN - - - - - - - Center

Trenton, Tennessee

A dangerous shot. Marie was one of the best players in the conference. Thirty-eight points in one game is darn good—eh? Lambuth is 100 per cent for her return to the game with them next year.

SPANGLER, Captain - - - Guard

Humboldt, Tennessee

Sara is better known as "old faithful" at the guard position. Her ability to keep up the pep of the game was a great incentive to the other players. She made an all around leader.

HELM - - - - - - - Guard

A clever guard who did her work as well as anyone. She was always in the game with plenty of fight. Jewel played up to all requirements.

THREADGILL - - - - Forward

Lexington, Tennessee

Coby was a good shot from any angle on the floor. She played four years of real basketball at Lambuth. The record she carries with her is a credit to any athlete.

MATTHEWS - - - - - Forward

Matthews was a valuable player at all times. If she was not making goals she was the cause of someone else making them. "Izzy" made a record for herself that will strengthen her cage career.

THOMPSON - - - - - - Center

Jackson, Tennessee

One of the fastest on the floor. She knew how to do floor work as well as how to shoot goals. We hope she returns next season.

O'NEAL - - - - - - - Guard

A player who developed into a star. Anna May knew how to play the ball in every contest. No doubt her skillful playing was the result of some real interest in the sport.

WOMACK - - - - - - Forward

Jackson, Tennessee

Her well aimed, sensational shots were a great bolster to winning games. Hazel was the leader in ringing up points for the Eagles. Records show her to be one of the most popular players of the sport in West Tennessee.

Tennis and Golf

With the elimination of Baseball, the two major sports of the Lambuth College campus, during the Spring quarter, will be Tennis and Golf. Tennis is a well known sport and is very popular among the Lambuth students. The game is under the direction of Professor F. M. Cross, and the members of the team will be led by Captain Walker. Only a few letter men are back to take a leading role in the sport, but the game will be assisted by new members of the team.

The giant ping-pong team was undefeated last season and from all ind'cations will hold the same record during the present year. Five courts are being prepared for the racket sport, and a number of new players are reporting daily for a place on the team. A schedule has been made, and the different teams are being rounded into harmony for the struggling foe.

An estimate is that more than half of the students in school w'll take part in the game, and unless the opposing teams have a Bill Tilden, or a Helen Wills Moody, the Lambuth Contenders will probably cop the Conference Title.

Golf is probably the world's most popular sport, but it is only a new field game in Lambuth College. There is a chance for Golf to develop more quickly than any other sport because of its popularity among the students. A seven hole course, covering about thirty acres of the local school's property, is being worked on daily. Many students are getting their equipment and are testing their ability as golf players and seeking a place with the best players of the game.

Lambuth College is falling in line with the larger schools of the south with its sports. In a few years we hope to see one of the state's best Golf Links on the local campus.

ADVERTISERS

Appreciation

THE Student Body of Lambuth College and the Staff of the 1931 Lantern wish to express their sincere appreciation of the co-operation on the part of the firms and individuals, that made this book possible. - - - - - - - -

Lambuth College

JACKSON, TENNESSEE

Liberal Arts Course of Four Years Leading to the A. B. Degree.

Standard Requirements for Entrance and Graduation.

Emphasis on Thorough Class Work.

Attention to Individual Needs.

Properly Supervised Physical Education Program for Both Men and Women.

Christian Influences.

Lambuth College is a Standard Member of the Tennessee College Association and is Granted Full Certification Privileges by the State Board of Education.

for Catalogue write

RICHARD E. WOMACK, President

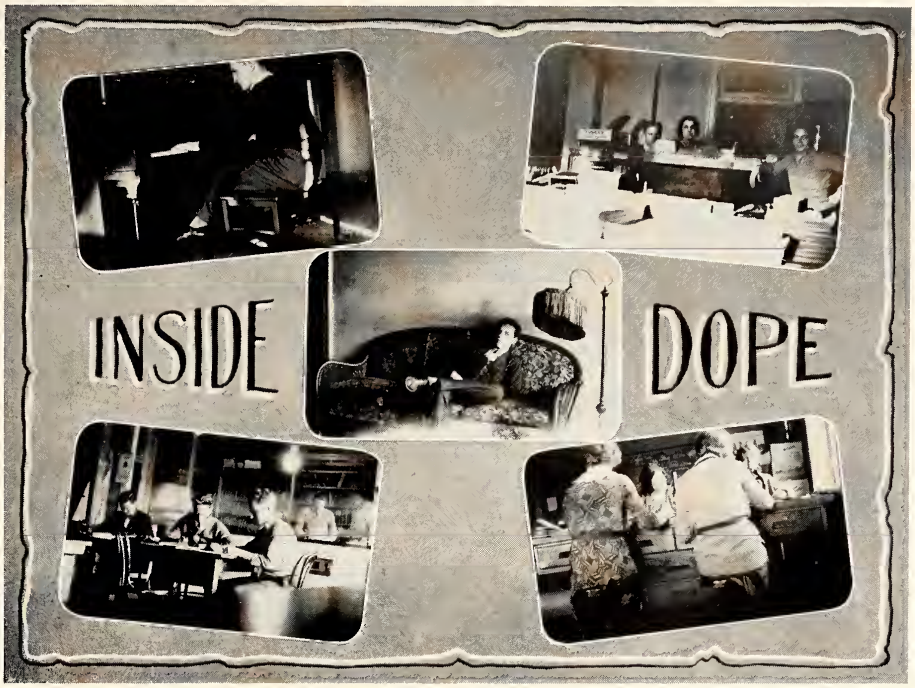

MADE IN JACKSON

Midwest
PURE CREAM
ICE CREAM

MILK—CREAM

Phones 322-323

Allen Ave.

Vineyard's
JACKSON, TENNESSEE

Flowers Always Please

Cumberland and Lafayette

Phone 16

McCALL-HUGHES CLOTHING CO.

Clothing and Furnishing Goods for Men and Boys

Corner Lafayette and Church Sts.

Brooks News Co.

Memphis Commercial Appeal

All the leading Dailies

South Liberty Street

PHONE 217

Congratulations, Class of 1931

With Best Wishes For Your Success

BEARE ICE AND COAL COMPANY

"Over 40 Years of Public Service"

WILSON-GEYER COMPANY

Wilson-Geyer Building
Opposite City Hall

Wholesale and Retail

Wallpaper — Paint — Glass
Mirrors — Artist's Supplies

PHONES 2400-2401

BUY

Stegall's

SHOES
AAA to EEE

"Correct Style — Popular Prices"

118 East Lafayette

The Engravings used in this Annual

Made by

Alabama Engraving Co.

Birmingham, Alabama

SHENANDOAH LIFE INSURANCE CO., Inc.
Roanoke, Va.

H. A. Lovin and R. N. Smith,
General Agents.

F. A. Flatt, Sub-Agent
203 First National Bank Building
Jackson, Tenn.

Strong, Conservative, Progressive

Phone 2253

SECURITY NATIONAL BANK

JACKSON, TENNESSEE

UNDER GOVERNMENT SUPERVISION

"Security and Friendly Helpfulness"

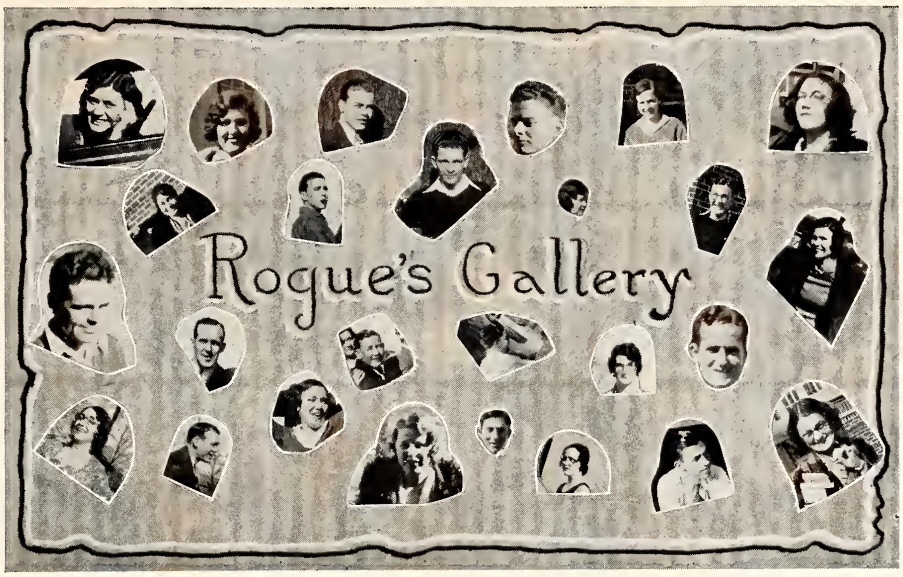

Fat: "Please."
She: "No."
Fat: "Oh, please."
She: "No."
Fat: "Oh, please do."
She: "Positively no."
Fat: "Oh, please, just this time."
She: "I said no."
Fat: "Oh, Ma, all the boys are going barefooted."

Refresh yourself

DRINK

Coca-Cola

IN BOTTLES

Visit our Plant

McGEE-ROSS HARDWARE CO.

209-211 E. Lafayette

Phones 2548-2549

McGEE-ROSS CHEVROLET CO.

Cor. College and Church

Learning While Serving

From boyhood it was said of Abraham Lincoln that he was a "learner". In his ambition to post himself he sat at the feet of whoever could teach him. In time he overtopped them all.

The "learner" rises above his competitors in all life's activities. He masters conditions because he learns all about them.

We sit at the feet of the public wherever we have stores, learning and posting ourselves of the needs of home and person as best we can.

Diligently applying ourselves to the responsible task of providing those needed when needed is the virtue to which may be traced much of the extraordinary development of this company.

J. C. Penney Co.

109 E. Lafayette St.

JACKSON, - TENNESSEE

1871 60 Years of Service 1931

Holland's

IF IT COMES FROM THIS STORE YOU MAY DEPEND ON ITS BEING CORRECT IN STYLE AND QUALITY

DRY GOODS CLOTHING READY-TO-WEAR

The Frances Shoppe

Ladies' Ready-to-Wear and Millinery

Ultra Fashioned Apparel

For the Co-Ed

Congratulations to the Class of 1931

from

Nance's Drug Store

Druggists Since 1893

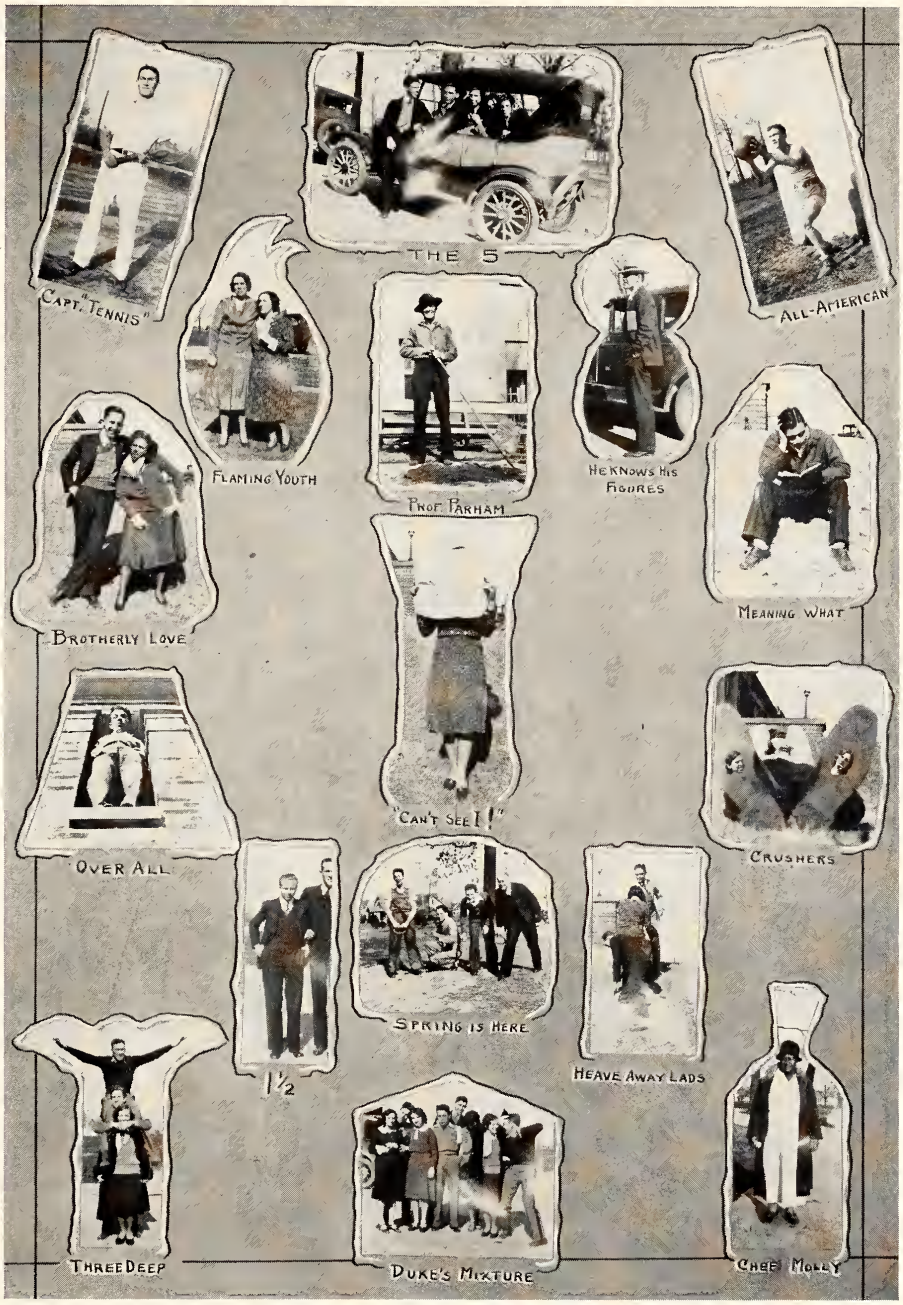
THE 5
CAPT. "TENNIS"
ALL-AMERICAN
FLAMING YOUTH
PROF. PARHAM
HE KNOWS HIS FIGURES
MEANING WHAT
BROTHERLY LOVE
"CAN'T SEE I!"
OVER ALL
CRUSHERS
SPRING IS HERE
HEAVE AWAY LADS
1½
THREE DEEP
DUKE'S MIXTURE
CHEE MOLLY

For Satisfactory Plumbing and Heating

SEE

Curtiss Plumbing Company

306 East Main Street

Phone 51 Jackson, Tennessee

Yandell & Conger

BUILDING MATERIAL
and
CONCRETE BUILDERS

JACKSON, :: TENNESSEE

DRINK

Orange Crush

FROM
FRESH ORANGES

LIBERTY

SELF-SERVICE
STORES

Nos. 1, 2, 3

"Jacksonians for Jackson"

100% for Our City and Schools

Crawford-Gatlin, Inc.

Chain Store System

JACKSON, - TENNESSEE

Phone 330

"An Endless Chain of Values"

107 East Lafayette

McKenzie Bakery

Home of Blue Ribbon and Milk Bread

PHONE 1005

CALENDAR

September 8—Football camp opens.

September 9—The illustrious O'Hara returns from North Carolina via Chattanooga. He walks on air for many days.

September 12—"Reg" Cole tangles with a cop at Fairground. He and others were fond of entering over the fence.

September 15—Registration week. What a prolific new supply of dumbbells!

September 22—Much determination; much love of study; and many noble resolutions are flaunted by the Frosh.

September 29—Looks bad! One of those Frosh has already broken a resolution and dated. However, much determination still flourishing.

October 6—Football everywhere. "Frosh" resolutions slowly crumpling.

October 13—Wal, they have decided that the well-rounded college life is not one of seclusion, study, and bachelorhood or spinsterhood. Every Freshman who can, is dating now.

October 22—Charles Bradley takes a 1½ gallon shower in his room.

October 24—Lambuth Eagles in win over the Jayhawks in Caruthersville, Missouri. Small crowd of enthusiastic rooters accompany. A bottle is discovered in a certain hip pocket while crossing the dear old Mississippi.

October 30—Noon—Dean Moore plucks a forbidden rose in front of the Administration Building.

October 31—Duffey takes a ride with some nice young gentlemen, identity unknown, and before it is ended, she takes a nice little workout in front of a cop.

November 3—Heavy sorority rushing. Yep, Barnum was right!

November 8—Mary Ann spends a night in the "dorm" away from her mother.

November 19—History class—Mr. Eagle asks Miss Reid to nudge Mr. O'Hara who has started snoozing. As he roused up, he muttered "Alma".

November 21—Mr. Cross gets ticket for overparking and is fined $1.00.

November 24—Dr. Womack tells us in chapel that we'll get instructions from Miss Clement and others regarding the temperature. (The heating system was "on the bum.")

November 27—Lambuth Eagles triumph over Bethel Corporals. Home coming banquet—'nuff sed!

December 1—Lowell Council brought to court and tried on a serious charge. Ask Arnold, Caldwell and Wadsworth about it.

December 3—Stacey Riddick's conscience prods him into telling about the money he'd found in a vanity case on Hallowe'en.

December 19—Christmas holidays begin.

January 5—The old grind is renewed.

January 7—Orville Weir and Manley Wadsworth show strong preference for Pope's *Rape of the Lock.*

January 8—Basketball season opens up with a bang. Bethel is handed a dual defeat amidst the "white-panted" cheer leaders' activities.

January 15—The Eaglesses are defeated in Memphis. It "poured" that night (they got shot in the tires on their journey back to Jackson).

January 16—Aaron Walker says, "Miss Clement, do you suppose that by any chance, Mr. Rudge was Mrs. Rudge's husband?" (Approximately ten minutes had been spent in discussing this happy pair.) No doubt, our Seniors will distinguish themselves out on the highway of life.

January 21—Mr. Eagle tells the History 25 class that he's not trying to make fools of them. Just what did he mean?

February 1—Duffey and Elops henna their hair, and fifteen men congregate around them.

February 5—Big "bull session" about dating, love, matrimonial bliss and other business propositions takes place in the book store.

⌘ ⌘ ⌘

Suddenly he crouched, like a beast stalking his prey. Disheveled hair blew wildly in the wind. He tossed aside a cigarette and, with teeth clinched, muscles quivvering, and breathing heavily, he advanced slowly. Ferociously he seized that small, helpless figure in his iron grasp. Animal-like, he placed the well-proportioned, lifeless form on the cold, cruel turf. His muscles tensed and, with bloodshot eyes wildly glaring, his whole aspect became one of deadly menace. Then, picking up his club, resembling that of the prehistoric man, he slowly brought back those gorilla-like arms for a last killing blow. With drooping lips, drawn back to expose carnivorous teeth, he grimly muttered, "Now!"

Click!

"O. K.," said the photographer for *The Jackson Sun.* "It'll be on the sports page Sunday. Thanks."

"Save me about fifty copies for the folks in Virginia, willya?" asked Coach Eagle. Then he turned and yelled "Fore!"

COOPER'S PHARMACY

J. M. COOPER, Proprietor

Drugs, Sodas, Cigars

Phone 1089 Corner Campbell and King Streets

DELIVERY SERVICE ANYWHERE

THE

G. H. ROBERTSON COMPANY

Incorporated Since 1896

Exclusive Outfitters
To Men and Young Men

JACKSON, - TENNESSEE

Taylor's FLOWERS

S. M. LAWRENCE COAL COMPANY

Wholesale and Retail Coal

BEST GRADES FOR ALL PURPOSES

Coal Yard, M. & O. R. R. and Chester St. PHONE 6

Acton Coal Gives Best Results Always

Congratulations to the Senior Class of Lambuth

Bond's

SHOES HOSIERY

Welcome Lambuth Students

STATE

The Pride of Jackson

If You Have a Date, Take Her to the STATE

DELIGHTFUL ENTERTAINMENT

Headquarters for
DIAMONDS, WATCHES
and
FINE JEWELRY
GIFTS FOR GRADUATION

G. H. Geer Jewelry Co.

The Oldest Jewelers in Jackson

207 E. Main St., JACKSON, TENN.

H-E-R-R-O-N
Cleaners and Pressers

107 Highland Ave.

Jackson, Tenn.

Phone 3040

ONE DAY SERVICE

FINANCIAL REPORT OF THE LANTERN OF 1931

ASSETS

Consideration from Mr. Eagle for dedication	$ 150.00
Sale of Annuals	100.00
Bribes received by snapshot editors	300.00
Student fees	.37
Organizations	.61
Advertising	2,900.00
Money stolen by various staff members	750.00
Bribes received by literary editor	300.00
Bribes received by sports editor	400.00
Total	$4,900.98

LIABILITIES

Feed at editor's home for staff	$ 75.00
Hush money to some of our wise students	87.32
Freshman pictures (17 cameras totally ruined)	465.00
Cigarettes and cigars for staff members	10.19
Chewing tobacco for business manager	7.30
Lip stick, rouge, perfume, gum and cigarettes for feminine members	31.73
Paid to engraver	6.19
Paid to printer	11.13
New suits and shirts for business manager	95.00
Salary for maids for Annual room	18.46
Curtains for Annual room	6.79
Furniture for Annual room	175.00
Total	999.11
Assets	$4,900.98
Liabilities	999.11
Profit	$3,901.87

Profit divided among staff members.

Respectfully submitted,

"HAM" HALEY, *Business Manager.*

⌘ ⌘ ⌘

FACULTY REPORT

Disciplinary report of the session 1930-'31.

The following were called in on the carpet before Dean Moore for the listed offences:

Name	Offence
Arnold, Bert	Telling a funny joke
Ball, Ernest	Being polite to the ladies
Barrett, J. T.	Carving initials on parlor furniture
Bowers, Frank	Forgetting to gripe
Bradley, Charles	Studying too hard and seriously
Brooks, M. L.	Inattention in chapel
Clement, K.	Cruelty to dumb animals in dramatic club
Clement, S. V.	Losing her temper
Comer, Frances	Stringing class about vitamins
Council, Lowell	Going barefooted
Cross, Frank	Forgetting to smoke his pipe when with a lady
Davis, Gerald	Necking
Evans, Slim	Putelamenous conduct
Freeman, Ed	Acting sensible
Gowan, M. V.	Imitating a man
Hastings, Emily	Playing in water
Harris, Elizabeth	Breaking a certain fellow's heart
Jackson, Rubye	Throwing a bun in the dining room
Johnson, J. L.	Shearing a horse's tail without permission
Meriwether, Ruth	Silence in classes, especially History and English
Newsom, Harry	Trying to reduce and shortening pants without permission
O'Hara, Butler	Hitting Elizabeth Harris on head with brick
Oxley, Arthur	Flunking an athlete
Parham, Chester	Bringing a nubbin of corn to English class
Scott, J. S.	Cashing check for 1c over laundry fee
Walden, Earl E.	Repeating chapel speech 57th time
Walker, Aaron	Forgetting to mention Redpath one day
Walker, J. R.	Failing to put class to sleep
White, Craig	Not dating any girls

The House of Quality

The Eagle Market

PHONES 2500-2501
Main and Church Sts.

"Everything Good to Eat"

We appreciate Lambuth College
G. L. YARBRO, Prop.

Standard Drug Co.,
Inc.

Market and Lafayette Streets

Sandwiches, Cold Drinks, Perfumes and Toiletries

Phones 674 and 428

Free Delivery 7 a. m. to 10 p. m.

Budde & Weis

Manufacturing Company

DESIGNERS AND BUILDERS OF

High Grade Church Fixtures
Bank Fixtures

JACKSON, :: TENNESSEE

Jitney-Jungle

The Self-Service Grocery Store of Today and the Future

Home Owned, Home Operated

J. P. DeFORD, Owner

Jackson, Tennessee

THE COPPER KETTLE

Tea Room

PHONE 1136

206 West Baltimore

DRINK

Dr. Pepper

GOOD FOR LIFE!

5¢

"Better in Bottles"

Let Us Service Your Car

Nance's Master Tire Station

"Call 144 and Worry No More"

TΔ ASPIRANTS
ΩΥΛ ON THE MARCH
KOSHER CLUB
MISCHIEF AHEAD
SOME BUNCH
YE SNAP EDS.
THE "IT" GIRL
CLAY
YE ED.
HAM
ΣΑ FORMATION

Photo illustrations for . . . . .

"THE LANTERN"

Supplied by

MOORE'S STUDIO . .

SIGHTS

Frances and Aaron just outside History classroom immediately after the first bell.

Scott and O'Hara's daily visits to the office thirteen seconds after the arrival of the postman.

Place—Rear of chapel on the left as you enter.
Time—Vacant periods of either of the characters—the one who has a class "cuts" to accommodate the other.
Characters—Unknown but both blonds.
Action—Studying ( ) interrupted by giggles, whispers of "sweet nothing" and tender looks.

Mary Ann in the bookstore.

Lowell and Sarah "in conference."

Mrs. Rawl taking her exercise in the halls at very irregular intervals.

Miss Fletcher arriving with keys, umbrella, overshoes and other protections from the weather and men.

Mr. Walden outside his classroom door waiting for the bell to ring. He's never late.

Prof. Walker leaving his office. He always returns for something he's forgotten—sometimes six times.

Foust and Donnie. 'nuff sed.

Elops at the piano.

O'Hara getting everywhere late, even his meals.

Mr. Cross reading a letter from Sunny Spain.

Mr. Roberts working on the tennis court.

A TRAGEDY IN THREE ACTS

Time—"When Kentucky Bids the World Good-Morning".
Place—"By a Lazy Country Lane".
Title—"By Special Permission of the Copyright Owner—*I Love You*".
Dramatis Personae:
"Little Joe"
"Darling Nellie Gray"

Synopsis of Action

Act I

Little Joe: "Hello Beautiful", "Would You Like to Take a Walk?", "By My Side".
Nellie: "Fine and Dandy"—
Little Joe: "Gee, But I'd Love to Be Your Sweetheart".
Nellie: I'm "Nobody's Sweetheart Now"—and "I Surrender Dear".

Act II—Three years later.

Time—On "Baby's Birthday Party Day".
Little Joe: "Sittin' and Whittlin' ".
Nellie: Sweeping "Snowflakes" from the porch.
Joe: "I'm Falling in Love Again".
Nellie: "Who Is Your Who?"—"How Would You Feel If You Were I"? (runs to well and goes down in "Old Oaken Bucket".)

Act III

Place—"Old Rocking Chair" (Joe and Nellie both in it).
Joe: "I Had to Lose You to Learn You Were Meant for Me".
Nellie: Now I'll quit "Crying Myself to Sleep".
Joe: "What a Fool I've Been".
Nellie: "At Last I'm Happy"—(Final clinch and curtain.)

"MEDITATIONS"

By A. Junior

Once upon a Tuesday, **dreary,**
While I pondered sleepy and **weary,**
Visions of Lambuth filled my brain
And out of it all, this thought came.

Who will play on the piano—
Why, oh why must Elops go?
"A" and Frances will be gone;
None of them will be here long.

Leora and Coby won't come back,
Neither will Johnson — our Quarterback.
"Wads" and Ches, Abie and Jewell.
Whee! Oh Me! My thoughts do whirl!

We'll miss 'em, that's true,
But what can we do?
Seniors come, and Seniors go,
But Lambuth must go on forever!

—M. A. F.

McCOWAT---MERCER

Printing Company

Printers of

College Annuals,

Catalogs and

School Papers

School Printing of all Kinds

If We Sell It,

You Can Depend on The

. . . . . **"QUALITY"**

Autographs

Autographs

Autographs

For Reference

Not to be taken from this room

LAMBUTH UNIVERSITY LIBRARY
3 9866 1006 2564 8